GIVEN A CHANCE TO HIRE LAWYER

Conners Cases Continued in City Court Until To-morrow.

BUZZARDS ON RAIL

Carrie Conners, wife of Mart Conners, and charged jointly with her husband of conducting a house of ill fame in rooms at Hanna and Buchanan street, evidently did not understand why leniency was shown in not locking her up after a raid yesterday and was not in the city court today when her case was called and the patrol wagon was sent for her. She said she was ill and unable to get up.

She and her husband entered pleas of not guilty and were given an opportunity to get an attorney and the testimony was not taken, much to the disappointment of the buzzards who crowded outside and perched on top of the rail separating the court room from the space reserved for spectators.

Conners was held under a bond of $200, which he could not furnish and went to jail. The wife was allowed to go because she has a daughter eleven and a son eight years old, and nobody to leave them with. She was warned to be on hand at 8 o'clock tomorrow.

Dora Carpenter, who says she was an inmate of the house had a quarrel with Conners yesterday and reported to Chief of Police Charley Lenz and he caused the house to be raided. Both denied guilt. The Carpenter woman and Margaret Ispich, another inmate, were held under bonds of $100 each.

The Other Cases.

William Watson was warned that he must report in ten days that he has made some provision for his child or he will be certified to the circuit court with an opportunity to serve a prison term.

Charles Putnam and Raymond Cummins were each fined $1 and costs and John Snyder was held until tomorrow.

The case against Manager Hirsch, of the Grand Leader, charged with refusal to answer questions propounded by a factory inspector, was set for trial this afternoon.

DIAMOND LOANS.

$ 50 ONE MONTH, TOTAL COST $1.50
$ 75 ONE MONTH, TOTAL COST $2.00
$100 ONE MONTH, TOTAL COST $2.50
Other amounts at same proportionate legal rates and for longer time if desired.

Ft. Wayne Loan Co.

Room 2, 2nd Floor, 706 Calhoun St. Phone 833. Fort Wayne, Ind.

You Buy Your Last Eyeglass First

when you buy Rogers' Eyeglass.

We retain the patronage of those who come to us—and they send their friends because we have been able to improve on the service of others.

To avoid future trouble you would do well to follow their example.

The Rogers Eyeglass is sold only in our three offices. They represent the "utmost in glasses"—style, comfort and security.

No Charge for Examination.
Glasses from $1.50 Up.

ROGERS EYESIGHT SPECIALISTS

Anthony Hotel Bldg.
Lima, Ohio—Fort Wayne, Ind.—Springfield, Ill.

See us if you want a loan in any sum from $5 to $100. Anyone can get money from us. Our offices private and easily reached.

Repay by the week or month or to suit your convenience; we arrange it to your best advantage.

INTEREST 2 PER CENT.

with small charge for services. If steadily employed or keeping house, your own note is sufficient. We invite inquiry without cost to you.

Loans in Towns on Steam and Interurban Roads.

INDIANA LOAN CO.

211-212 SHOAFF BLDG.
Second Floor.
Estab. 1896 Phone 995

POCKETBOOK HAD REAL CASH IN IT

Window Cleaner Did Not Know Anything About April Fool.

GAVE IT TO OFFICER

If a foreigner employed by the Fort Wayne House and Window Cleaning company had known anything of the American habit of fooling people on the first of April, Mrs. Joseph Bertsche's handbag, clean handkerchief, pocketbook and sixty cents in real money might have been trampled and torn on Calhoun street today, instead of waiting at police headquarters for her to come and get it.

The handbag lay on the sidewalk in front of the Old National bank building at Berry and Calhoun streets, today and hundreds of people passed it took a glance at it, thought about the first of April and some of them went right along while others waited to see the fall guy.

In the meantime Patrolman Reginald Majors was on traffic duty at the corner and he chuckled in glee and his stomach fairly shook as passersby hesitated when they saw the handbag.

Eventually one [illegible]ng woman, who entertained re[illegible]mpt for the person or persons [illegible] attempt to per[illegible] a th[illegible]oke in this en[illegible]ed age. [illegible] handbag a kick [illegible]t it o[illegible] street.

[illegible]it, [illegible]er came along, dropped his ladders and pails [illegible]icked it up. There was a loud [illegible]w fro[illegible]e bystanders who had [illegible] just such a chance, but this f[illegible]s not wise and he investig[illegible]

Insi[illegible] a purse with sixty cents [illegible]n identification card. He t[illegible] to Majors. "Not on your [illegible] the portly copper, "you can't [illegible]on this April fool stuff," and i[illegible] some time to convince him there [illegible]oney in it. He turned it in at hea[illegible]quarters and concluded the joke was on him and the others who had stood around watching the handbag.

Mrs. Bertsche resides in Woodburn and was shopping in the city today.

WILSON WILL WIN IN SENATE

(Continued from Page 1.)

Long Hard Fight Ahead.

The Panama canal tolls controversy, surpassing in interest any problem that has absorbed the attention of congress in recent years, was transferred to the senate today from the house.

The measure's appearance was accepted as the signal for the beginning of one of the most protracted and complicated contests that body ever has faced. Senators both for and against the repeal said they saw no hope of a final disposition of the issue within the next five or six weeks. Senator O'Gorman, who will lead the fight against the bill, today planned to have the inter-oceanic canal commission, of which he is chairman, begin consideration of the measure immediately. The senate already has before it various other bills relating to the tolls exemption. It appeared today that the members are nearly evenly divided on the chief issues.

Others Have Bills.

Senator Lewis, of Illinois, has a bill empowering the president to suspend tolls by proclamation. Senator Reed has introduced a measure which would repeal the toll exemption clause and grant to foreign vessels the right to compete with American ships now engaged in the coastwise trade. Senator Owen's bill, identical with the one passed by the house yesterday, it was expected would be replaced by the administration's measure, its purpose to expedite consideration in the senate having failed. There are other measures pending, including a bill of Senator Thomas, of Colorado, and Senator Gallinger's resolution expressing the sense of congress that it has the right to do as it pleases with respect to regulating shipping in the Panama canal.

Committee Meets Soon.

Chairman O'Gorman said today he would call the canal committee to meet Tuesday. It is apparent that an effort is to be made to amend the house bill with a clause asserting the sovereignty of the United States over the canal zone. Some senators who favor the repeal believe such an amendment would not be considered in the light of a compromise. Democratic senators most active for the repeal insist that the bill should prevail without amendment. How far republican senators will figure in the result is the subject of very active speculation. Estimates of the number of democrats who will oppose the repeal vary from eight to fourteen.

"The repeal is not yet won by any means," said Senator Chamberlain, leading the opponents.

When the canals committee will complete its work cannot be forecasted now, but the general opinion is that the issue will not come formally before the senate for at least ten days.

Senator Norris, republican, introduced an amendment to reaffirm the right of the United States to grant an exemption if it desired to do so and direct the president to begin negotiations to arbitrate Great Britain's protest.

A resolution to postpone consideration of the bill until President Wilson communicates to the senate in confidence, if it so asks, the nature of the matters of "greater delicacy and nearer consequences" mentioned in his address to congress, was introduced by Senator Poindexter.

FINAL VOTE IN THE HOUSE.

Washington April 1.—By a majority of eighty-six votes the house of representatives yesterday passed the Sims bill to repeal the provision in the Panama canal act exebpting American coastwise vessels from the payment of toll for passage through the canal. In enacting this measure the democrats of the house followed the suggestion of President Wilson, even though the measure was opposed by Speaker Clark, Representative Underwood, majority leader, and other democratic leaders, and in addition involved the repudiation of the plank in the democartic platform adopted at the Baltimore convention approving the toll exemption provision.

Speaker Clark, for nearly twenty-two years a member of the house, made the speech of his life to prevent what he termed the "unquestionable degredation" of the nation. In this he failed and the bill was sent to the senate by a vote of 247 yeas to 161 nays.

Today the fight was renewed in the senate with all the vigor and determination that attended it in the house. The bill will be referred to the committee on interoceanic canals of which Senator O'Gorman, of New York, a vigorous opponent of the measure, is chairman. How long the fight in committee will be continued cannot be predicted, but administration senators hope to have the measure reach its final vote in two or three weeks.

Democrats Split 220 to 52.

Notwithstanding the defection of the leaders on this subject, 220 democrats voted for the Sims bill. They had the assistance of twenty-three republicans and two progressives—Copley and Thompson, of Illinois. Fifty-two democrats chose to stand by their leaders in congress against the president. In addition ninety-three republicans and sixteen progressives voted against the bill.

The first test vote came upon a motion by Representative Mann, minority leader, who demanded a roll call on ordering the third reading and engrossment of the bill. On this vote the yeas were 247 and the nays 160, showing a majority of eighty-seven for the president's recommendation.

When this vote was announced by Speaker Clark shortly after 6 o'clock, it was apparent that the president had won his fight against the house leaders. On a motion to recommit the bill made by Representative O'Shaughnessy, of Rhode Island, a democrat who is opposing the measure, the vote was 176 yeas and 232 nays. Then the final roll call came on the passage of the measure, which did not differ materially from the first roll call.

The president's majority was larger than expected and was mainly due to the fact that the rank and file of the house members, determined to stand by the president, even though the party leaders in congress, for the most part, had deserted him to support the democratic platform.

BIG ARMY OF IDLE MINERS

(Continued from Page 1.)

vated by a mine run law passed by the Ohio legislature which will go into effect May 15. Enactment of the law was strongly opposed by the operators. Negotiations for a new agreement have been in progress between the miners and operators in the central Pennsylvania diatrict. The Pennsylvania miners have abandoned all their demands except one providing for a change in the system of pushing cars in and out of the mines.

OBSERVING A HOLIDAY.

Terre Haute, Ind., April 1.—Nearly 20,000 miners in the eleventh district bituminous coal field observed a holiday today in celebration of the anniversary of the enactment of the eight hour day law. Tomorrow a committee of the operators will meet with the miners of the district here to take up the matter of arranging a scale and adjusting other working conditions, and it is not expected that any trouble will be experienced in reaching an agreement. In the meantime there will be no formal suspension of work in the district, although some of the mines will be closed temporarily for repairs.

TO DRIVE OUT STRIKERS.

Colliers, W. Va., April 1.—United States Marshal Ned Smith came here today with an order from Judge A. G. Dayton to remove the tent colony of striking miners from the vicinity of the mines of the West Virginia and Pittsburg Coal company. Attorneys for the strikers said that this time there would be no trouble and the court order would be obeyed. Farmers in the vicinity of the mines refused to rent houses to the strikers, fearing that by so doing they would be in contempt, and the poor authorities of Brooke county were prepared today to take care of the strikers and their families if the plan to buy the ground on which the tents stand should fail.

TIRES BY PARCEL POST.

New Ruling By Postoffice Department Aid to Autoists.

Fort Wayne automobile supply dealers and autoists themselves will soon be getting automobile tires by mail. At least they will if the manufacturers and distributing houses take advantage of a new ruling in the postal department, reversing a previous ruling regarding the sending of automobile accessories.

A copy of this ruling, received this morning by Postmaster R. B. Hanna states that in measuring automobile tires or casing, the outside diameter of the tire is to be considered as the length of the parcel and the distance about the body of the tire as the girth. In all cases, however, the sender, in wrapping the parcel, must leave a clear space inside the tire.

According to Assistant Postmaster W. J. Hess, this ruling makes it possible for the largest automobile tires to be sent by parcel post, also wagon and buggy tire rims and other tires and casing for vehicle wheels.

ASK US

When You Need Money.

We make loans of $5 to $150 on Household goods, Pianos, Horses, Wagons, Fixtures and etc., without removal.

$35, Total Cost $4.80
(For Three Months.)

Other amounts at proportionate legal rates, and for a longer time if desired.

Loans on Diamonds and Jewelry. All security stored in burglar proof vaults. Call, write or phone:

FT. WAYNE LOAN CO.,
(Est. 1896).
Room 2, 706 Calhoun St.
Home Phone 833.

$10 SLIP-ON SALE $10
UNTIL SATURDAY NIGHT

WE WILL sell eighty up-to-the-minute **Slip-ons** that we have been selling at $15, $18, $20 and $22, at the one price **$10**

IN FACT, you may have your choice of any **Slip-on** in our store at **$10.** They will keep you dry. They are a Spring Overcoat. They are the only thing for the automobile. Think of it!

Your choice of any Slip-on in our store for $10

$10 Patterson-Fletcher Co. $10

STRANGER BADLY BURNED AT CAMP

William Whalen May Die as Result of His Serious Injury.

CLOTHES CAUGHT FIRE

William Whalen, a shoemaker, in search of work, and whose home is at Haverhill, Mass., was so badly burned in a hobo camp at Huko, on the Wabash railroad near this city, that Dr. Frank Dinner, who attended him at St. Joseph's hospital, has little hope of his recovery.

He is 24 years old, and says that his only relative is a brother-in-law living at Haverhill, and whose name is Humphrey Hughes. At first it was thought there had been a fight in the camp and that he had been slugged and left near the fire but he said that nothing of the kind took place, and that he was asleep and when he discovered his clothing had become ignited from the camp fire he was unable to extinguish the flames until both legs had been frightfully burned.

Dr. Dinnen stated that from the hips down the man had sustained what is known as a third degree burn; that the skin and a great amount of the tissue had been destroyed, which left him little chance to make a recovery.

The man was discovered by Conductor E. R. McNally, Engineer Thomas Blakesley and Fireman Lynch, of a Wabash freight crew, who placed the man in a freight car and brought him to Fort Wayne and had him taken to the hospital.

The railroad men say a man left the camp just before they reached it and there was a rumor that Whalen had had a fight with some negroes but nothing could be obtained from him on this point. He said simply that he went to sleep and woke up with his clothing on fire.

Dr. Dinnen said there were no bruises or marks on the body to indicate that the man had been engaged in any sort of a fight.

Negro Was Arrested.

On the strength of the report that there had been a fight at the camp and that possibly Whalen had been thrown into the fire, a negro was picked up this afternoon by Patrolman Bert Smith and taken to the hospital, but the injured man said he had never seen him before. Whalen is apparently dazed, and any statement he might make in this condition would hardly be regarded as reliable.

FOR SALE — Six-room strictly modern home, corner DeWald and Hoagland; lot 54 ft. wide; $6,000. Curdes, Shoaff Bldg. 1-2t

FOUR POLICE WOMEN.

Pittsburg Puts Its First Lady Coppers on Force.

Pittsburg, April 1.—C. H. Hubbard, director of public safety, today announced the appointment of four police women, the first in Pittsburg. They are attached to the secret service division and their names are known to none but the director and the officer to whom they will report. They will look after young girls coming to the city and investigate violations of the law in cafes where liquor is served to women and in other ways look after women. It is not the intention of the department to have them have anything to do with law violation by men.

A LEAGUE FOR EVERYBODY.

New York, April 1.—The American Posture league, whose object is to make people stand and sit properly, was incorporated yesterday in Albany. The league is working to have proper seats put in schools, shops and other places where present seats are conducive to unhealthy attitudes. Seats in the new Brooklyn Rapid Transit subway cars are being constructed in accordance with its recommendations.

Nine-room partly modern house for sale, on South Hanna St.; $3,000. Curdes, Shoaff Bldg. 1-2t

CANTON CARPENTERS QUIT.

Canton, Ohio, April 1.—By a walkout of 300 carpenters, much construction work was brought to a standstill today. A demand for an increase of ten cents an hour has been refused by employers. Non-union carpenters numbering about 200 are at work.

Vote for Henry Getz for trustee Wayne Tp. 1-2t

J. K. Rayner, of the Warren Bros. company, of Boston, paving material dealers, is in the city on contracts with the Kilbourne-Thompson company for street paving material for the new bond addition

KERR DEATH WAS CASE OF SUICIDE

Post Mortem Shows Throat Badly Burned by Acid.

MOTIVE IS UNCERTAIN

A post-mortem conducted this morning by Coroner E. H. Kruse and Deputy Coroner J. E. McArdle determined that the death of Mrs. Jennie Kerr was a case of suicide and not murder. Suffering from acid burns about the face and neck, the woman's body was found on a back porch at the family home, 620 Sturgis street, at 8:45 o'clock Tuesday evening. Relatives advanced a murder theory, saying that she had been attacked by two men not long ago and that they threw acid into her face at that time.

The examination, however, showed that a large quantity of acid had been swallowed and the woman's throat and stomach were burned by the fluid. It is believed that Mrs. Kerr was led to take her own life by worry concerning stories told her by a secress some time ago that she would be attacked by men.

Mrs. Kerr was 41 years of age and for twelve years she was in charge of the lunch counter at Robison park. For a period of several months she had been employed as a waitress at the Longfield lunchroom at the traction terminal.

Mr. Kerr came home from work at 8:45 o'clock and entering the house was unable to locate his wife, even though the lights in the livingroom had been turned on. He went to the rear porch and there found Mrs. Kerr gasping for breath. Her face, neck and shoulders were horribly burned by the acid and an empty four-ounce bottle was found by the side of her head. The bottle bore a label issued by the D. & N. pharmacy.

The woman was carried into the house and a call was sent for Dr. A. E. Stoler, who arrived just as the woman was breathing her last. W. D. North, a motorman on the Bluffton division of the traction lines, occupying a portion of the Kerr residence, obtained a bottle of alcohol prior to the arrival of the physician and succeeded in forcing a quantity of the fluid down Mrs. Kerr's throat, but his efforts to revive her were useless.

Blood on the first and second fingers of her left hand first attracted the attention of the police, but a slight abrasion on the woman's throat, leads the coroner to believe that the wound was self-inflicted while Mrs. Kerr was in her death struggles. When the husband advanced the murder theory, W. D. North, who was at home, declared that he had heard no struggle at the rear of the residence.

Mrs. Edward Bradley, a daughter of Mrs. Kerr, stated that she left the house to come to the business district shortly after 7 o'clock and before leaving cautioned her mother to be sure that all the doors and windows of the house were properly fastened. She said she feared another assault and warned her mother to be careful.

Married Three Times.

Mrs. Kerr was a daughter of the late William Kent, residing nine miles northeast of Angola. She had been married three times. Her first husband was George Imhoff, who was the father of her two children, Mrs. Bradley and Verne Imhoff, a driver for the Fort Wayne Transfer company. Mr. Imhoff died at Middle Lake, O., and a few years later the widow married John Hauenstine, coming with him to this city. She secured a divorce from him in 1902 and with her children resided at 714 Van Buren street. She was married to Mr. Kerr last October.

HUNDREDS SEE WEDDING.

Two More Young People Marry on Stage at Empress Theater.

Before an audience of several hundred people, two more Fort Wayne young people cast their bark in the sea of matrimony Tuesday evening and were made man and wife on the stage of the Empress theater when Justice of the Peace Nierman said the magic words. As an agency for Cupid, the management of the Empress is making a success, and incidentally these wedding—this was the second—are attracting more people, as a rule, than the spacious theater can take care of at one time.

The two young hearts joined last evening belong to Charles Knuth, 1629 Oakland street, and Marie Neoman. The pair were escorted from the rear of the theater by Fred Knuth, brother of the groom and Miss Myrtle Miller, and as the orchestra harmoniously played "Here Comes the Bride," the vast audience twisted its head, so to speak, and loudly applauded later as the couple bowed from behind the footlights. The stage setting was so arranged as to convey the idea of the interior of a justice of the peace court room.

The first residence on Anthony boulevard, in a portion of what was formerly the Driving park, is to be erected this spring by Albert W. Brunner, optician at the Bruder jewelry store.

HENRY GETZ FOR TOWNSHIP TRUSTEE

The race for township trustee has simmered down to Henry Getz, who is freely predicted to be the winner among the great many candidates. This is brought about by reason of his ability, which is generally taken for granted by the people at large, and especially the people who know him. Whenever the people wanted an arbitrator or a man to decide matters, they called upon Henry Getz, knowing him fully qualified to judge for them. The situation has been canvassed carefully by many of his friends, and it can be said, without hesitation, that if the primaries were today, that Henry Getz would be the democratic nominee for trustee of Wayne township.

Henry Getz has been a resident of Allen county practically all his life, and a farmer, and has been eminently successful. This is a good criterion, for you do not want a man to manage your affairs who cannot manage his own.

When you go to the polls on Friday be sure to vote for Henry Getz, the winner, as he is capable, honest and upright and will make a splendid trustee for Wayne township.

WOLF & DESSAUER

Another Big Dollar Day Thursday

In the Economy Basement

20 Yds. Bleached Muslin for $1.00

Yard wide Bleached Muslin in lengths 1 to 3 yards long; regular 8 1-3c value; put up in 20 yard bundles for **$1.00**

12 Yds. Bleached Shaker Flannel for $1.00

36-inch Shaker Flannel cream bleached; regular 12½c quality off full bolt; Thursday 12 yards for **$1.00**

10 Yds. Burton's New White Cloth for $1.00

This is the most stylish weave being offered this season as a 25c regular retailer; Thursday 10 yards for **$1.00**

20 YARDS CURTAIN DRAPERY FOR $1.00

5,000 yards of these pretty 10c and 15c Curtain Scrims and Nets, all new patterns, assorted as wanted. (Limit 20 yards.)

Thursday 20 yards for $1.00

20 YARDS SPRING SILKOLINES FOR $1.00

3,000 yards of pretty New Spring styles in silkolines, neat floral patterns, assorted as wanted, 10c values—

20 yards for $1.00

6 Yards Novelty Honey Comb Checked Dress Goods for 1.00

1,000 yards new style 38-inch checked worsted Dress Goods for suits, skirts and spring coats, 39c value; 6 yards Thursday for

$1.00

8 Pairs Burson Hose for $1.00

These are the only seamless hose made that are full fashioned. Out sizes and regular sizes black with white or split sole; Thursday 8 pairs for

$1.00

Extra! Extra! Special...$2 to $5 Sample Waists $1

In the lot are Silk Crepes, Nets, Seco, Mulls, Messalines and pretty Wash Silk Blouses and Crepe Blouses; Thursday while 100 last, so come early for this item—**THURSDAY WHILE THEY LAST, $1.00.**

The Sincerest ... Christian Who Loses ... ward He ... or Its Recovery

RAIN

WEATHER FORECAST FOR FORT WAYNE AND VICINITY.

CLOUDY TONIGHT AND WEDNESDAY; PROBABLY RAIN; COOL.

The Fort Wayne Sentinel

KEPT MARK ... OF RE...

ESTABLISHED 1833, TUESDAY EVENING, MARCH 31, 1914. 12 PAGES—DAILY, 1 CENT. SATURDAY, 5 CENTS.

FINAL ASSAULT ON CANAL TOLLS BILL

Speaker Champ Clark and Republican Leader, Shoulder to Shoulder, Lead Fight on Wilson

CLARK DENIES HE IS SORE AT PRESIDENT

House is Jammed With Great Throng to Hear Closing of Debate--President's Measure Will Win

BULLETIN.

Washington, March 31.—At 4 o'clock this afternoon fight over the Panama tolls exemption was in its last stage with prospects of a final vote about 6 p. m. Speaker Clark was on the floor making his speech and Democratic Leader Underwood was in the chair.

BULLETIN.

Washington, Mar. 31.—An eleventh hour sensation was sprung in the tolls exemption debate today when Representative Peters, democrat, of Massachusetts, read a letter from Richard Olney, former democratic secretary of state, urging all democrats to support President Wilson in the controversy.

Washington, March 31.—In an atmosphere of tense excitement the struggle in the house over President Wilson's proposal to repeal the Panama tolls exemption was today pressed to its last stage. A full attendance on the floor and a throng of anxious spectators, such as the house has seldom seen in the galleries, were waiting for the conclusion of the verbal battle and the deciding vote, which was expected late this afternoon or early tonight. On the program for speeches were Speaker Champ Clark, Republican Leader Mann, both opposed to the president, and Representatives Sherley and Covington for the administration. Leaders on both sides worked feverishly on the floor, and the cloak rooms and the whips reported several changes in the line-up, although the changes generally balanced.

Administration supporters confidently claimed the repeal bill would pass by a majority of 60 to 75.

Cheers and applause greeted the opening of the day's debate when Representative Humphrey, republican, of Washington, declared that "but for an injustice the great and patriotic speaker of this house would be today occupying the white house." The galleries joined the floor in a roar of applause.

Greatest Crowd for Years.

The greatest crowd that the house has seen in recent years jammed the galleries of the chamber today to hear the final debate over the repeal of the Panama tolls exemption. People had been waiting in line for hours.

Just after daybreak, when janitors were cleaning up the galleries, they were amazed to find two women and a man seated for a long wait until noon.

"You'll have to get out of here now," they said, "or we will have to lock you in until the galleries are regularly opened at 10 o'clock."

"Lock us in," said the waiting ones, and locked in they were and had their places of vantage when the doors were opened at 10 o'clock.

During the waiting hours the crowd

(Continued on Page 2, Column 3.)

Wants Farm Women to Quit Washtubs.

Madison, Wis., March 31.—Dean William A. Henry, though a pedagog, has time and thought for very practical matters. He has been trying for many, many years to liberate farmers' wives from the tyranny of the wash tub.

He has taken the matter so much to heart that he has offered a money prize to the first farm community that will start a co-operative steam laundry.

Prof. Henry is Dean of the Wisconsin Agricultural college in Madison.

SIEGEL'S WIFE SEEKS DIVORCE

Bankrupt Merchant Prince and Banker is Sued in New York.

HE HAD LADY FRIENDS

New York, March 31.—Henry Siegel, the bankrupt banker and merchant, under indictment for grand larceny and violation of the state banking laws, is named as defendant in a suit for absolute divorce which counsel for Mrs. Mary Vaughn Siegel said would be filed today. It is understood that two corespondents are named. Mrs. Siegel was the widow of George M. Wilde, brother of Rear Admiral Wilde, U. S. N., when she came to New York from her home in Virginia in search of work. She was employed as a newspaper writer and was assigned to the Siegel stores. There she met Siegel. She resigned from the staff of the newspaper and went to work for Siegel. In 1898 they were married.

Until four years ago Siegel and his wife maintained luxurious establishments in New York, Hamaroneck and London.

Four years ago Mrs. Siegel went abroad. Then the fact that the couple had separated became known. Siegel, it was said, was paying his wife $25,000 a year. These payments, however, are declared to have been discontinued some time ago, after Siegel's affairs became involved.

Mrs. Siegel arrived in New York from Paris about five weeks ago. She consulted her attorneys and they began preparation for the complaint against the merchant-banker. Siegel and his wife both refused to discuss the suit today.

The actual filing of the suit, counsel for Mrs. Siegel explained, depended on process servers finding Siegel. They hunted for him all forenoon in vain.

SENTENCES CHIEF OF POLICE TO JAIL

Head of Terre Haute Department in Contempt for Seeing Witness.

WILL GIVE A BOND

Terre Haute, Ind., March 31.—Chief Edward Holler, head of the police department, was sentenced to jail for contempt of court today by Judge Charles M. Fortune in the Vigo circuit court. A witness, Walter A. Myers, stated under examination this morning that Holler had asked him at police headquarters yesterday if he "was going to give Donn M. Roberts the worst of it" in the trial of the mayor for alleged conspiracy. Holler was called into court. Judge Fortune questioned him and Holler denied attempting to use any undue influence on the witness in the case. Judge Fortune said he was inclined to believe the witness and ordered Holler taken to jail. Holler went to the police station, where he prepared to give bond.

Cross-examination of Walter A. Myers, the chauffeur, who testified yesterday that he had been engaged by an agent of Mayor Donn M. Roberts to haul "repeaters," was continued this morning when the trial of Roberts, on charges of conspiracy to corrupt elections, was resumed. On direct examination Myers said he had taken a number of men to the various registration places and said they had changed coats and hats and entered the polling places several times.

A Relief for Tired, Swollen Hands in Campaign Times

WILL HASTEN RATE CASES

Commerce Commission to Get Last of Testimony This Week.

CRITICAL STATE OF AFFAIRS URGES

Program to Finish Latter Part of April Has to Be Abandoned.

Washington, March 31.—To facilitate consideration of the advance rate case, Chairman Harlan announced today that the interstate commerce commission had decided to grant the request of the railroads to hear their concluding testimony today and Thursday.

The request was made by Vice President Brownell, of the Erie, who pointed out that what he declared was the serious financial conditions of the carriers warranted them and the commission to expedite the hearings in every way.

The commission had assignments made for Wednesday and Thursday, but concluded that it would be better to hear the final testimony of the roads now than to wait until the latter part of April.

(Continued on Page 2, Column 2.)

BURNETT CASE WAS POSTPONED

Fort Wayne Horseman is to Get Hearing Early in April.

WOMAN IS STILL GONE

(Special to The Sentinel.)

Detroit, Mich., March 31.—In the municipal court this morning the case of Lyman D. Burnett, wealthy horseman of Fort Wayne, Cleveland and Detroit, charged with defrauding the Central Savings bank out of $25,000, was postponed until April 14. At that time J. W. Fitzpatrick, the bank cashier, who it is said participated in effecting the Burnett overdrafts, will also be given a hearing.

Burnett's property and money in Fort Wayne is still under attachment, but may possibly be released after the hearing next month. It is said that the whereabouts of Mrs. Cora French, who lived here as Burnett's wife, remain unknown.

STRANGE CASE IN NEW YORK COURT

Singular Domination of One Man by Another Affords Curious Study.

WAS VIRTUAL SLAVE

New York, March 31.—In the conviction yesterday in general sessions for grand larceny, Philip S. Saitta, a lawyer, Judge Swann as well as the jury listened fascinated by the character of the evidence which revealed an extraordinary psychological study of the subjection of one man to the domination of another; of a man named Salvatore Gatto who blindly followed Saitta's dictation. So convincing was the story that Gatto told of his career as Saitta's slave that after the jury had rendered its verdict, Judge Swann said:

"Gatto palpably had become an automation under the influence of a master mind. Unquestionably he had felt the irresistable compulsion to perform whatever act he was bidden to perform.

(Continued on Page 2, Column 7.)

Late Flashes from The Sentinel Wires

Des Moines, Ia.—Final sessions of the Mississippi Valley suffrage conference today were devoted to consideration of plans for more effective organization states where the suffrage movement has not shown marked progress.

* * *

Winchester, Ky.—One hundred men, composing the special venire from which the jury will be chosen to try Thomas Davison, on trial here charged with complicity in the murder of Edward Callahan, the late Breathitt county feudist, arrived here today from Bourbon county.

* * *

Concord, N. H.—Rev. William Woodruff Niles, LLD., bishop of the Protestant diocese of New Hampshire since 1870, died today, aged 82.

* * *

London.—Sir Hubert von Herkomer, a famous artist, died today, aged 65. Sir Hubert was born in Bavaria and passed several years of his boyhood in the United States, to which country his father had emigrated.

* * *

Albany, N. Y.—Incorporation papers for the Brooklyn Federal League Baseball club were filed today. The capital stock is given as $80,000, and the incorporators named are Walter S. Ward, of Brooklyn, and William C. Evans and Charles Adams, of New Rochelle.

* * *

Charlestown, W. Va.—Ephraim Wilson, the wealthy Charlestown farmer, whose sentence of 14 years' imprisonment for an alleged attack on Miss Kate Turner, a guest at his home, was upheld by the supreme court of appeals last week, was given another chance by the court today when it decided to review the case.

NEGRO WOMAN MOB'S VICTIM

Wench Who Stabbed White Man to Death Taken from Jail.

MUSKOGEE MOB STRINGS HER UP

Jailer is Bound and His Keys Taken and Woman Dragged from Cell.

Muskogee, Okla., March 31.—Marie Scott, a negro woman, who Sunday night killed Lemuel Peace, a young white man, by driving a knife into his heart, was taken out of the Wagoner county jail early today and hanged to a telephone pole. The mob, which was masked, overpowered the jailer, a one-armed man, threw a rope over the woman's head and dragged her out of the jail.

A knock at the jail door aroused the sleeping jailer, alone in his office. A voice outside said an officer was there with prisoners. The jailer opened the door and faced two revolvers. He was

(Continued on Page 2, Column 2.)

PARTED BY WAR; ARE RE-UNITED

Captain Wells, Left for Dead on Field of Plevna, is Joined to Wife.

WAS 37 YEARS AGO

New York, March 31.—Captain Albert Wellman, who fought under Osman Pasha in the Turkish-Russian war and was counted among the dead at the battle of Plevna in 1877, has been reunited to his wife, who had left their home in Cairo for England and eventually for this country after receiving the news that her husband had been killed.

Captain Wellman instead of being dead, was among the prisoners taken by the Russians. When he was released from prison in Russia, he could find no trace of his wife and son. After making a long search for them he came to America and settled in Montreal where he built up a large furniture manufacturing business. Recently he received word from Mrs. Wellman's relatives that she was living in the Williamsburg section of Brooklyn. Captain and Mrs. Wellman have gone to Boston where their son resides.

RETRENCH ON FORT WAYNE

Ten Trains to Come Off of This Branch of the Pennsylvania.

SHOP FORCES TO BE ALSO REDUCED

Erie Railroad Cuts Down Forces and Slashes Into Wages.

Pittsburg, March 31.—Retrenchment on the Pennsylvania lines west was extended today with the announcement that ten passenger trains were to be take off the Pittsburg, Fort Wayne and Chicago railroad next Sunday, six of them suburban trains, shop forces are also reduced.

BIG CUT ON THE ERIE.

New York, March 31.—The Erie railroad, through A. J. Stone, general manager, today announced the enforcement of a general retrenchment order, including a reduction in the clerical force, wage cuts and lessening of working hours, to aid, according to the statement in offsetting declining revenues. About 6,000 men have been laid off since December.

"Usually at this time of the year we increase our maintenance force gradually until we get to the maximum in the middle of the summer, but we will not do that this year," said Mr. Stone. "We now have about 18,000 fewer men at work than at the height of our maintenance work last summer. Our retrenchment is shown better by the fact that we are putting on less men rather than laying them off. While we are anxiously hoping for an increase in rates the retrenchment in progress is due to quiet business."

STRIKE CAUSES DISORDER.

Pittsburg, Pa., March 31.—Reports of disorder during last night along the

(Continued on Page 2, Column 3.)

HANDSOME JACK TO PEN FOR LIFE

Koetters Found Guilty of Slaying Silly Old Sweetheart.

CHICAGO JURY IS IN

Chicago, March 31.—John B. Koetters today was found guilty of murdering Mrs. Emma Kraft, of Cincinnati, and his punishment fixed at life imprisonment. The jury took the case yesterday afternoon.

Koetters killed Mrs. Kraft in a Chicago hotel with a hammer after obtaining possession of her money.

The crime was committed November 14, 1912. Mrs. Kraft was sixty years old and had been a widow four years. She became infatuated with Koetters, who is 35 years old, and sold her property in Cincinnati for $3,000. Koetters, believing that he had failed to get all her money by cajolery, enticed her to Chicago, murdered her and fled. A long search for Koetters was fruitless until he was accidentally recognized in San Francisco where he had tried to cheat a woman who with him kept a lodging house. Koetters tried repeatedly to induce the San Francisco woman to insure her life in his favor. She became afraid of him and reported to the police. Koetters persistently denied guilt of the crime and sought to prove that he was not in Chicago with Mrs. Kraft. His attempt to prove an alibi did not impress the jurors, who quickly voted him guilty, but spent several hours to determine the punishment. Koetters' father and mother attended the trial.

TORREON IS HOLDING OUT

Federal Stronghold Has Not Fallen and Battle is Yet Proceeding.

FIGHTING IF FROM HOUSE TO HOUSE

Both Armies Are Now So Shattered Another General Battle Impossible.

Juarez, Mexico, March 31.—Fighting continues at Torreon, according to information given by rebel officers at Juarez today. No details were received. Rebel leaders contend that the main battle for supremacy was fought last week at Gomez Palacio, where soldiers of both sides fell by hundreds in the desperate conflict. The losses at Gomez Palacio were so heavy, it is said, that neither side is now capable of repeating so determined a battle. In Torreon the fighting is said to be from building to building, without any open charges or concentrated assaults. Gomez Palacio was taken by storm after three sanguinary assaults, according to reports thus far received. According to a story received at Juarez, the federals might have driven Villa's army back in confusion if they had known how to follow up their advantage.

CONFIDENT OF VICTORY.

Juarez, March 31.—Confidence in Gen. Villa's ultimate victory was restored among constitutionalist sympathizers here today by receipt of various semi-official reports that the rebel leader had forced Gen. Refugio Velasco's federal army to its last stand in the general barracks of Torreon. Opinions were freely expressed, even by army officers here, that the long drawn out battle of Torreon cannot last much longer, and that it has continued thus far and strenuously because it really is a battle to the death. Gen. Villa, it is suggested, thoroughly understands the hazard he would run in withdrawing his forces toward Chihuahua, subject to the attack in the rear from the federals. Gen. Velasco's

Continued on Page 2, Col. 2)

SLAYS TWO AND ATTACKS SELF

Drink-Crazed Man in Chicago Murders Two Women in Their Homes.

SLAYER FOUND HIDING

Chicago, March 31.—Should he recover from bullet wounds said to have been self-inflicted, the police announced today they would arrest Peter Welter on a charge of murdering Mrs. Catherine Morris and Mrs. Sarah Sullan, neighbors who were shot to death yesterday afternoon while working in their homes. Welter is in a critical condition at the county hospital. Welter, a neighborhood character, was a boarder at the Sullan's home and was a friend of the Morris family. The police believe Welter attacked the two women while under the influence of liquor. Flourishing a revolver and threatening to shoot, Welter was found hiding in the closet in his room, weak from the loss of blood from wounds in the abdomen and right temple.

Welter said he wanted to talk to a police officer, but when the policeman was called the wounded man refused to talk.

The police found but two loaded cartridges and one exploded shell in the cylinder of Welter's revolver. They believe Welter had thrown several exploded shells out of the window of his room.

Her Father's Name

THE TEACHER in one of the Fort Wayne schools was endeavoring to learn the given name of the father of one of the little girls of her department. The information was necessary for the completion of a record of the child's work.

"What is your father's name, Julia?" asked the teacher.

The girl thought for a moment and then replied, "Mr. Jones."

"Yes," responded the teacher, "but what is his other name—his first name?"

The little one couldn't seem to think that there was any other name.

"What does your mother call him?" suggested the teacher. The girl seemed to think of so many things that none of them stood out more prominently than the rest, so she shook her head as she said, "I don't know what she calls him."

Then the teacher collected a bright idea. "Now, listen, Julia. When your mother wants your father to come to dinner, what does she call him?"

"She never calls him," promptly responded the girl. "He's always right there."

She couldn't seem to think.

DAUGHTERS SAVE WOMAN IN TRIAL

Name Withheld in Divorce Suit in the Superior Court.

OTHER COURT NEWS

Because she has two daughters who are highly respected, the name of the "other woman" in the divorce suit of Emma Carles against William E. Carles, which was placed on trial today in the superior court, has been withheld, most of the day, from the group of curious people in attendance and unless forbearance ceases late this afternoon, the matter may be submitted to Judge Carl Yaple without making the name public.

Mrs. Carles' chief complaint is that this "other woman" was permitted to enter her husband's room in a local hospital, from which she was excluded, and that this woman held his hands while an operation was being performed and ministered to his wants in a manner that usually falls to the wedded wife.

It is also charged that Carles was morose, would not speak to his wife for days at a time and referred in the most endearing terms to the woman who is charged with being the interloper. The case is being bitterly contested.

Carles did not take the stand in the case and the wife was granted a divorce, $500 alimony and half interest in property they hold jointly.

Wife Given a Decree.

In the divorce suit of Margaret Reis against Edward J. Reis, which occupied the superior court all day yesterday, the wife was granted a decree, the custody of their four children, $1,266 alimony and the husband is charged with the payment of $4 a week for the support of the children.

Old Case is a "Comback."

A judgment rendered in the suit of the Equitable Trust company against Byron S. Thompson, under which a suit that had been on the circuit court docket since 1887 was thought to have been settled, was set aside today and the venerable legal action staged a "come back."

Last July judgment was rendered in favor of the company for $630 and it was believed the matter had been settled until the action of today was recorded.

Hiser Hearing Thursday.

In the commissioners' court today a hearing in a remonstrance filed against the renewal of the liquor license held by Ezra Hiser, at Poe, was fixed for Thursday morning at 9 o'clock. Eight people signed a remonstrance against the renewal and charged general unfitness.

Spent Money in Saloons.

Marie Fuhs has entered suit for divorce against John B. Fuhs and charges that he spent his earnings in saloons and that he remained away from home late at night and when he did return he was usually intoxicated. They were married in 1911 and separated yesterday. McAdams and Hartzell represent the wife.

Claims Against Burnett.

Joseph Miller today filed a claim of $514.50 said to be due him from Lyman D. Burnett. The claim is filed as part of the proceedings recently instituted against Burnett by the Central Savings company, of Detroit.

Will File the Plans.

William C. Schwier, of the board of county commissioners, and Edward G. Hoffman, county attorney, will go to Indianapolis to lay before the Indiana public service commission the plans for separation of grades at Wayne trace and the Pennsylvania tracks.

Pio Is Ditch Commissioner.

William Pio has been appointed ditch commissioner of Jefferson township in place of William Rorick, who is a candidate for trustee.

BEATEN ONLY BY HEINZ.

Albany, N. Y., March 31.—High school students in New York state, who tried the state examination in geometry a few days ago misspelled the word "Isosceles" fifty-six different days, it was announced.

You Buy Your Last Eyeglass First

when you buy Rogers' Eyeglass.

We retain the patronage of those who come to us—and they send their friends because we have been able to improve on the service of others.

To avoid future trouble you would do well to follow their example.

The Rogers Eyeglass is sold only in our three offices. They represent the "utmost in glasses"—style, comfort and security.

No Charge for Examination.
Glasses from $1.50 Up.

ROGERS EYESIGHT SPECIALISTS

Anthony Hotel Bldg.
Lima, Ohio—Fort Wayne, Ind.—Springfield, Ill.

WOMAN MOB'S VICTIM

(Continued from Page 1.)

bound quickly and his keys taken from him. He then was thrown in the corner. The mob pulled the screaming woman from her cell, tied a rope about her neck and dragged her to a telephone pole, a block from the jail. An hour later the sheriff cut down the dead body. Marie Scott stabbed Peace to death last Sunday morning.

The county attorney has started an investigation of the lynching.

WIFE MURDERER MOBBED.

Slayer Taken From Santa Fe Jail and Slashed With Knives.

Santa Fe, N. M., March 31.—Twenty masked men early today took Aloifo Padillo, charged with murdering his wife, from the Santa Fe county jail to the nearest street corner and stabbed him repeatedly. He probably will die. The party overpowered the jailer and taking his keys opened Padillo's cell and dragged him out. The mob quietly dispersed, leaving Padillo nearly dead in the street.

Relatives of his wife found her dying at the home of her mother last Saturday. Her throat had been slashed with a razor and both wrists cut.

TORREON IS HOLDING OUT

(Continued from Page 1.)

army is in as bad a plight, if not worse. It would have to cross an uninhabited desert, devoid of natural defense, in order to reach succor. Driven from the barracks in Torreon the federals would be subjected to whatever measure of slaughter Gen. Villa chose to meet out to them.

It is believed here that the week's fighting has left the rebel army better provisioned, both in arms and supplies, than it has the federals and the fact that reports have been received to the effect that the federals are making their last stand, leads to the hope among constitutionalists here that news of a rebel victory soon will be forthcoming.

RESISTANCE IS STUBBORN.

Chihuahua, Mexico, March 31.—While rebel officers are optimistic as to the outcome of the battle of Torreon they said today that the absence of official reports indicated that Gen. Villa was meeting with stubborn resistance.

The telegraph office is accepting telegrams addressed to Gomez Palacio, care of Gen. Villa, but thus far none addressed to newspaper men has been replied to.

A FEDERAL VIEW OF IT.

Washington, March 31.—The Mexican embassy here today received the following message from the foreign office in Mexico City:

"Torreon has not fallen and the government is quite confident that it will not fall, according to the last reports received by the government from the front."

WILL HASTEN RATE CASES

(Continued from Page 1.)

May Omit Oral Argument.

In that connection it was said to be not unlikely, in order to further facilitate consideration of the case by the commission, that counsel for the railroads might submit the case to the commission without oral arguments, relying upon their testimony and briefs fully to inform the commission as to their position.

Before proceeding with regular testimony, counsel for the railroads submitted figures showing the results of operations for the seven months ended Jan. 31, 1914. Individually, the Pennsylvania, the Baltimore & Ohio, New York Central and the Erie systems showed decreases in operating income, ranging from 15.9 per cent for the Pennsylvania to 37.8 per cent for the New York Central.

President Willard, of the Baltimore and Ohio, testified that since he became president of the system in 1910, $76,000,000 was expended to provide increased facilities. Now, however, the road has cut off all improvement work except one piece, the Magnolia cut off, to cost $6,000,000.

Sees Approach of Crisis.

At the conclusion of his testimony President Willard gave his views of the existing situation.

"I should say a crisis was approaching," said he, "when the net earnings from railroad operations were so small that a company was unable to continue to maintain fair returns upon the property, thus jeopardizing the future of railroad securities. Those who hold our securities certainly would consider that as a crisis. It would also be a crisis for workingmen if they should be deprived of their positions, not because of a lack of need for their services, but because of inability of employers to pay wages. As I conceive it, all these conditions of crisis or of approaching crisis are at hand in full measure today. Three or four years ago we based our application for increased rates upon what we considered to be a tendency. Today it is not a question of tendency, but a question of fact."

$10 to $250

loaned at 2 per cent. with small charge for services, as authorized by the law of Indiana.

Aside from this we arrange repayment that is satisfactory to you.

KNOW US—KNOW OUR WAY and you know the best. It is just as easy to borrow at the right place the first time.

Furniture, piano, horses on stock will do as security. Small sums on plain note to anyone.

LOANS MADE IN TOWNS ON STEAM OR INTERURBAN ROADS.

INDIANA LOAN CO.
211-212 SHOAFF BUILDING
Second Floor.

$10 $10

SLIP-ON SALE

UNTIL SATURDAY NIGHT

BEGINNING TODAY, we will sell eighty up-to-the-minute **Slip-ons** that we have been selling at $15, $18, $20 and $22, at the one price **$10**

IN FACT, you may have your choice of any **Slip-on** in our store at **$10.** They will keep you dry. They are a Spring Overcoat. They are the only thing for the automobile. Think of it!

Your choice of any Slip-on in our store for $10

PATTERSON - FLETCHER CO.

THE STORE THAT DOES THINGS

$10 $10

RETRENCH ON FORT WAYNE

(Continued from Page 1.)

Monongahela division of the Pennsylvania railroad where trainmen and conductors are on strike, reached officials here today. A fullisade of shots greeted a freight manned by strike breakers as it entered Stockdaleton on the Ellsworth branch, but no one was hurt. Air hose was cut and cars uncoupled on other parts of the division and a number of switches thrown. Bridges are being guarded by railroad officers. Passenger traffic continued to move without interruption and efforts of the strikers to extend the strike to other divisions have not met with success.

FINAL ASSAUULT ON CANAL TOLLS BILL

(Continued from Page 1.)

made itself at home. Some brought newspapers and books. One gray-haired woman brought her knitting and clicked her needles industriously. Lunch boxes, milk bottles and pop bottles were piled upon the gallery rail, an imminent danger to the legislators below until the doorkeepers forced their removal.

Roasts Administration.

Representative Humphrey, of Washington, republican, denounced the democratic position as "more cotemptible than the English language can express," and declared that the condition had been brought about by the "egotistical blundering" of the administration in the Mexican situation. He lauded Majority Leader Underwood, and Speaker Clark who, he said, "by every rule of fairness and honor should be president today," for refusing to repudiate the democratic platform. The administration, Representative Humphrey declared, had been imposed upon to "carry out the international confidence game by which Japan and England hope to secure the use of the canal without competition."

Calls Wilson Usuper.

Representative Ainey, of Pennsylvania, republican, assailed what he called the efforts of the president to "usurp the functions of the legislative branch of the government."

While Mr. Ainey spoke in the speaker's gallery where Mrs. Clark and Miss Genevieve Clark and a party of friends were seated, a large lunch box, generously loaded with sandwiches and fruit was produced and passed around. Various members were given a minute each to extend their remarks in the Record and the remaining republican time was then given to Representative Mann.

Republican Leader Speaks.

Republican Leader Mann told the house three questions were involved in a repeal of the Panama tolls exemption; treaty rights, moral rights apart from treaty construction and the economic policy involved. The economic question might be changed at any time, he said, but a decision on treaty rights must be a lasting one. He maintained that no construction of the Hay-Pauncefote treaty compelled the United States to charge the same tolls on its own ships or those of Panama as were levied on those of other nations.

"A reading of the rules to be observed by nations to receive equal treatment," he said, "plainly discloses that they are not applicable to the United States or Panama. England's attempt to secure construction of the treaty at this time is not for its present effect. It is for the long distant future. If we construe the treaty according to the English claims it is sure to rise and embarrass us whenever we have war with other countries. War is not desirable, but it is inevitable. We cannot always maintain peace.

Will Embarrass Us in War.

"If we agree now to the English construction it is certain that in the future, when we have a war with Japan, of China, or some other country, questions will arise in reference to their use and our use of the canal, especially as to war vessels and in that time of stress we will be met with the contention by England, the present ally of Japan, or by some other country, that we have already construed that treaty in such a way that we cannot protect the canal without bringing a protest from England or other countries, which will embarrass, if not defeat, us in the war.

"I want to treat England fairly, but I believe that under the construction of the treaty we have a right to do as we please in this matter and that it is an unfriendly act of England now, at this date, to insist upon any other construction."

Ovation for Mann.

Mr. Mann got an ovation from the galleries and the republican side of the house, and he continued:

"The president says he does not know how to deal with matters of greater delicacy and of greater importance in our foreign relations. I can tell him. If he will deal with all the world in a spirit of American fairness and justice, guarding the rights of the American people, he will have the support of all parties and of all peoples in this country, holding up his hands and all the powers of earth will not dare disturb him."

Another long list of members was given leave to print speeches in the record and as Speaker Clark, with difficulty, restored order, Representative Sisson, democratic, took the floor to support the repeal bill.

No Attack on Wilson.

Speaker Clark, closing debate against the repeal, disappointed those who expected him to attack President Wilson. He disclaimed any personal issue with the president, declared he believed Mr. Wilson was actuated by the highest patriotic motives and that there was no breech in the democratic party.

He argued at length against the president's contention and declared that "the amazing request of the president for the repeal, like the peace of God, passeth all understanding."

He disclaimed any personal issue between the president and himself and added that if the president had reasons "which are not utterly untenable and which compel him to make this request," he had not given them to the house. He differed with the president's statement that toll exemption was a "mistaken economic policy," but admitting dispute on that point, proposed that the exemption be suspended two years. He contended that the president was mistaken in his view that the exemption was repugnant to the Hay-Pauncefote treaty

We Don't Want War, But—

"We don't war with no nation," said the speaker, "but rather than surrender our right to complete sovereignity over every square foot of our globe encircling domain, we will cheerfully and courageously face a world in arms." He attacked the attitude of the house democrats who have led he president's fight for the toll exemption repeal.

Referring to published declarations that his opposition to the president was "the opening gun of his fight for the nomination in 1916," the speaker declared he had told all, to whom he had spoken about the 1916 situation, that if the president's administration were a success Mr. Wilson would be re-elected and if it were a failure, "The nomination would not be worth having." As to his future the speaker insisted he could be happy without the presidency, the speakership, or even with retirement to private life should his constituency so determine.

No Personal Issue With President.

"There is no personal issue between the president of the United States and myself," he said. "I trust there never will be. I have at no time uttered one word of criticism. At no time, so far as I am informed or believe, has the president said one single word of criticism of me. I have never for one moment entertained the opinion that President Wilson is actuated by other than the highest motives. I did not believe that President Wilson has ever entertained any other opinion of those who find it necessary to differ with him on this measure. President Wilson does not desire a breach in the democratic party. I do not desire a breach in the democratic party and there is no breach in the democratic party. I would scorn to believe that President Wilson countenances for one moment the efforts of some of the jackal press to represent that we are seeking to disrupt the democratic party. With most of those who have asserted that I am seeking to disrupt the party, the wish is father to the thought."

Denounces Attack as Slanderous.

Replying at length to what he called a "scurrilous and slanderous article in the New York World," the speaker said the charge that he had been swayed in his attitude toward the bill by the "ship subsidy interests" was a "base and false insinuation."

"If any man here believes that slander," shouted the speaker, "let him stand up here and now, so that he may be seen by hundreds of witnesses."

The newspaper he named, he said, "along with every editor in America who hopes to be an ambassador, consul general or some fat and juicy job has been endeavoring to place me in antagonism to the president ever since the election. These papers declare that I am opposing this surrender to Great Britain as an opening in my campaign for 1916. It may surprise these obsequious courtiers to know that I never hinted to any human being that I would be a candidate in 1916, and that I am not a candidate. Their slander has been gratuitous mental degradation.

No Ill Will for President.

"I never entertained the slightest ill will toward the president about the Baltimore convention. I wish him well. I did all I could to elect him, far more than some of those who so vociferously and fulsomely praise him now, and for whom, deep down in his heart, he must entertain supreme contempt. I have steadfastly supported him until we are called upon to bolt the platform. I absolutely refuse to do any such thing."

Mr. Clark then referred to published reports of a fight on his re-election to the speakership. "The New York Sun practically nominates the gentleman from Kentucky (Mr. Sherley), for speaker," said he. "Here is its exact language: "'Reports have it that already the little leaders have decided that Representative Carter Glass, of Virginia, would be a good man for floor leader, and that Representative Swagar Sherley, of Kentucky, would make an ideal speaker.'" "The strange part of that paragraph is that it makes no mention of my voluble, vehement and vociferous friend from Texas (Mr. Henry) for the speakership. He has had his eye on the speakership for many years.

Does Not Fear Oblivion.

"I have this to say: The fact that I am making this fight for our platform pledges may end my public career. There are many things worse than being defeated for congress, or defeated for the speakership, or even worse than to be defeated for the presidency, and one of them is to repudiate the platform on which you are elected. If my constituents, who have stood by me with unshaken fidelity, should retire me to private life I can still be happy in the love and affection of my wife and children, in the society of my books and in cultivating flowers and trees."

Asserting that he had no criticism for his democratic friends who would vote for the repeal, the speaker pleaded that "if we must differ, let us differ in kindness," and then launched into an argument on the merits of the tolls issue. He contended, first that the trans-continental railroads would be the chief beneficiaries of a repeal.

Means End of Monroe Doctrine.

Further referring to President Wilson's attitude, Speaker Clark said: "That if we entered into an agreement which forbids us to manage our own affairs then we must abide by it, however foolish or unnecessary that engagement may have been." Honest opinions, he said, differed. "Whatever may be the difference of opinion respecting the merits of the case," he said, "I do President Wilson honor for his act. But I don't and can't endorse his judgment. I think he is wholly in the wrong, at least so far as the treaty bears upon our own domestic situation and certainly offers no just cause for the breaking of a well considered party pledge.

"The repeal," he said, "means the practical abandonment of the Monroe doctrine, which the American people will maintain at all hazards. Those who assert that the Monroe doctrine is dead, reckon without their host."

Makes the Eagle Scream.

After discussing the Monroe doctrine the speaker concluded with this appeal.

"Now may the God of our fathers, who nerved 3,000,000 backwoods Americans to fling their gage of battle into the face of the mightiest monarch in the world, who guided the hand of Jefferson in writing the charter of liberty, who sustained Washington and his ragged and starving army amid the awful horrors of Valley Forge and who gave them complete victory on the blood-stained heights of Yorktown, may he lead members to vote so as to prevent this stupendous folly—this unspeakable humiliation of the American republic."

BACK TO PRISON AT AGE OF 80.

Philadelphia, Pa., March 31.—Samuel Tate, 80, and a notorious counterfeiter, who has spent nearly 20 years in prison, pleaded guilty yesterday to passing counterfeit half dollars, and was sentenced to five years in the federal prison at Atlanta. George Reilley, a companion of Tate's, received a similar sentence. When the two men were arrested last month, government agents found a complete outfit for making coins in their rooms.

Owing to the serious illness of Mrs. William Geake, the special meeting of the Fort Wayne Lodge of Perfection to have been held Wednesday evening has been postponed. The candidates to have received degrees from the fourth to the fourteenth will be conferred the obligations along with the regular class for the annual spring convocation beginning April 14 and continuing for three days.

THE DEATHS.

AUER.

Mrs. Jeanette Auer, aged 26 years, died Monday afternoon at the family residence, corner of Emma and Gertrude streets, after a prolonged illness from complications.

The deceased was a daughter of Mr. and Mrs. George B. Austett, of 219 Mechanic street, and the remains are to be removed to their address Wednesday morning. For many years prior to her marriage Mrs. Auer was employed at the Wayne Knitting mills. Surviving besides the husband and parents she leaves two brothers and two sisters—Arthur O., Frederick G., Sadie and Luella Austett. She also leaves Mrs. Anna Miles, an aunt, and the following cousins: Frank, Charles, Clara and Joseph Miles.

YERRICK.

John H. Yerrick, aged 32 years, died at 7:45 o'clock Monday evening at his home, 6551 Third street, from organic heart disease. He had been ill for the past three months.

Mr. Yerrick was formerly a switchman employed at various times in the different railroad yards of the city, but was forced to retire some time ago owing to ill health. Surviving besides the widow he leaves one son, his parents, Mr. and Mrs. E. H. Yerrick, and four brothers, Edward, Frank, Paul and Claude Yerrick. The deceased was a member of the Precious Blood Catholic church and of the Sacred Heart society.

FUNERAL NOTICES.

Henderson—Funeral services for John H. Henderson will be held Wednesday morning at 8:30 o'clock from the residence, 2522 Calhoun street, and at 9 o'clock from St. Patrick's Catholic church. Interment at the Catholic cemetery.

Pedary—Funeral services for Joseph Pedary will be held Wednesday morning at 8:15 o'clock from the residence, 302 Bendell avenue, and at 9 o'clock from St. Paul's Catholic church.

Yerrick—Funeral services for John A. Yerrick will be held Thursday morning at 8:30 o'clock from the residence, 651 Third street, and at 9 o'clock from the Church of the Precious Blood. Interment at the Catholic cemetery.

Carroll—Funeral services for Benandy Carroll will be held Thursday morning at 8:15 o'clock from the residence, on West Superior street, and at 9 o'clock from St. Patrick's Catholic church. Surviving Mr. Carroll is a sister, Susan Carroll, three nieces and two nephews, Mrs. E. Arter, Mrs. Ella Mercer, Mrs. Victor Hugnenard, William Leonard and William Carroll.

MORTGAGE BURNER DIES.

Chicago, March 31.—Rev. James Rowe, who is said to have raised more money to pay the indebtedness of small Methodist Episcopal churches than any other man, died suddenly early today at his home here. For six years he had been corresponding secretary of the Chicago missionary and church extension society of the Methodist church. In this capacity he is credited with raising more than $2,000,000 to pay off church mortgages. Dr. Rowe was compelled to cancel an engagement at Paris, Ill., for last Sunday because of illness. He was born in Wales and was 54 years old.

EFFORT TO SETTLE STRIKE.

Buffalo, March 31.—Negotiations between the Gould Coupler works and its striking employes were resumed today. The workmen, in addition to agreeing to return to work in an open shop, are willing to work on short time, provided all strikers are reinstated without prejudice on account of union affiliation. Sheriff Becker said that unless serious disturbances occurred at Depew he would request the withdrawal of the troops within a day or two.

MARRIAGE LICENSES.

Ernest F. Biehl, 28, timekeeper, and Ruth M. Marlowe, 22.

Thomas J. Soles, 56, laborer, and Florence May Hill, 54.

LeRoy Rinehold, 23, cook, and Pearl White, 20.

Arthur W. Anderson, 40, contractor, and Matilde Cox, 20.

Charles E. Brattain, 31, photographer, and Clara Hay, 19.

Nathaniel Schock, 28, farmer, and Lucy Steury, 21.

William W. Skelton has resigned his position at the White Fruit House.

STRANGE CASE IN NEW YORK COURT

(Continued from Page 1.)

The case developed an instance in real life, of one person being Svengalied by the influence of a superior mind."

Saitta was on trial for having duped Italian lemon growers into selling consignments of fruit to a dummy firm, using the name of Gatto and begging the exporters to believe it to be the old and well known commission house of Ferdinand Gatto of this city. Saitta made Gatto sign for the consignments and then turn them over to him.

"Once he struck me," Gatto testified. "I started to cry and he drove me out of his office. That same day he made me do anything he wanted. I might know it was wrong, but I'd do it just the same."

When the verdict was announced Gatto, the tool, slunk out of the court room, sobbing.

HUGHES WAS KNOCKED DOWN.

Charles Hughes, twenty-nine, and a son of Constable Harvey Hughes, was knocked down at Clinton and Main streets last night by two men and says he does not know who they are. His head was cut and his face bruised.

PORCH CAUGHT FIRE.

The fire department was called at 1:20 o'clock this afternoon to extinghish a small fire started at the residence of Madam Stovens, 412 East Berry street, when somebody threw a lighted cigar stub on the steps leading to the front door. The loss will not exceed $5.

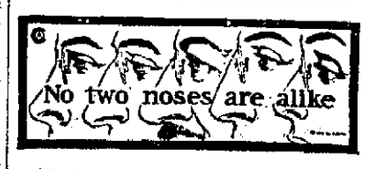

Did you ever hear of Eyeglasses made to measure? That is exactly what you get when you buy

Meigs' Fits-U Eyeglasses

Not simply more becoming than others, but more comfortable, as well. They are made so that we can adjust them perfectly to your nose. Come in and let us show you how we do it.

Guaranteed Glasses, Including Examination, $1.50 Up.

MEIGS EYESIGHT SPECIALIST

LYRIC THEATER BLDG.
1012 Calhoun.

Fort Wayne's Largest Optical House.

ASK US

When You Need Money.

We make loans of $5 to $150 on Household goods, Pianos, Horses, Wagons, Fixtures and etc., without removal.

$35, Total Cost $4.80
(For Three Months.)

Other amounts at proportionate legal rates, and for a longer time if desired.

Loans on Diamonds and Jewelry. All security stored in burglar proof vaults. Call, write or phone:

FT. WAYNE LOAN CO.,
(Est. 1896).
Room 2, 706 Calhoun St.
Home Phone 532.

GAS, DYSPEPSIA AND INDIGESTION

"Pape's Diapepsin" settles sour, gassy stomachs in five minutes—Time It!

You don't want a slow remedy when your stomach is bad or an uncertain one—or a harmful one—your stomach is too valuable; you mustn't injure it with drastic drugs.

Pape's Diapepsin is noted for its speed in giving relief; its harmlessness; its certain unfailing action in regulating sick, sour, gassy stomachs. Its millions of cures in indigestion, dyspepsia, gastritis and other stomach trouble has made it famous the world over.

Keep this perfect stomach doctor in your home—keep it handy—get a large fifty-cent case from any drug store and then if anyone should eat something which doesn't agree with them; if what they eat lays like lead, ferments and sours and forms gas; causes headache, dizziness and nausea; eructations of acid and undigested food—remember as soon as Pape's Diapepsin comes in contact with the stomach all such distress vanishes. Its promptness, certainty and ease in overcoming the worst stomach disorders is a revelation to those who try it.—Adv.

Make the Woodwork and Furniture Harmonize

Glaring contrasts are no longer necessary. You may use the furniture you like in the room you choose for it. If the woodwork does not harmonize make it do so with the best of all finishes.

CHI-NAMEL

CHINESE WOOD FINISH

Chi-namel is the highest grade wood finish ever made. It may be had in any shade or in natural finish. It is easy to apply and gives the most lasting wear.

NO OTHER DOWN TOWN STORE HAS IT.

CUT RATE DREIER DRUG CO. DRUGGISTS
324 CALHOUN ST. 1402 CALHOUN ST.

REDUCED FARES
NEW YORK CENTRAL LINES

For Particulars Consult Agents

SPECIAL TRAIN
—To—
Indianapolis
—Via—
L. E. & W. R. R.
Account State Teachers' Meeting.
THURSDAY, April 2nd.

Special train leaves Fort Wayne 8:30 a. m., arrives Indianapolis 12:10 p. m.; returning leave Indianapolis 2 p. m. Saturday, April 4th.
Rate $3.40 Round Trip.
A. R. PHILLIPS, Agent.

"Standard"
"Maynard" Bath

Wise Planning Cuts Cost

By our experience we know how to plan plumbing so as to cut out the unnecessary material and labor of installing and this in connection with a suitable choice of "Standard" fixtures means

A Good Job at its Lowest Cost.

M. F. Noll

Corner Jefferson and Lafayette, Fort Wayne, Ind.

MONEY LOANED

On Furniture, Pianos, Horses, Vehicles etc.

We have a LICENSE, and have given a BOND to loan money according to the STATE LAWS.

See us if you have a loan, or if you are going to take out a loan, will save you money.

Peoples Loan Co.

118 Calhoun Street, Room 5, 2nd Floor — Seidel Blk. Phone 1773.

Hard and Soft Coal

Of Every Kind
PROMPT DELIVERY.
Timothy Hay, 80c per hundred.

Peoples Coal Co.

Phone 6492. Office 619 Hough St.

NEWS OF FORT WAYNE'S [illegible]

JOINS "DRYS" FOR SAKE OF FUTURE

Huntington Man Gets Himself Registered on List of Judge Rosebrough of City Court.

Huntington, Ind., March 31.—Prompted by the knowledge that he could not be a user of intoxicants and give his wife and small child the proper care, a prominent young man of Huntington, appeared before City Judge Rosebrough late Saturday and requested that his name be placed on the "dry" list. To protect the man who by his action has shown that he intends doing better in the future, Judge Rosebrough has withheld his name from the newspapers.

The young man is married and has one child. He is employed with a gang of men and informed Judge Rosebrough that his chances for a better position were excellent, but that he could not hope to be promoted if he continued with the use of liquor. He said that he formerly had been addicted to the habit, but since working with the gang with which he is now employed, he had gone into saloons and drank "just to be a good fellow." The habit had grown on him until now he found it difficult to desist from the use of intoxicants.

Judge Rosebrough granted his request.

"Several names have been placed on the 'dry' list recently," says Judge Rosebrough, "that have not been published. These men are prominent enough that their business would be injured by making the facts generally known and as long as they endeavor to stay straight and show that their intentions are good, I will give them protection by withholding their names.

"People continue to come to me and ask that I place some relative's name on the 'dry' list, but I refuse to do this until I am certain his name belongs there. I inform these people that the first time the person in question comes before me for intoxication I will make it impossible for him to buy liquor."

MRS. RAE KRAUSS AT HOME.

Murderess Released for Two Weeks, Spends Time in Pennville.

Hartford City, Ind., March 31.—Rae Krauss, life prisoner, released for two weeks by Governor Ralston that she might visit her father, Dr. F. W. Anderman, at Pennville, spent her first Sunday as a free woman in ten years in a most enjoyable manner.

She didn't attend church, but spent much of her time in the open breathing in the spring air. She was on the streets of the village several times during the day, and attracted much attention, residents of the hamlet congregating in groups on the street corners waiting for her to pass. Mrs. Krauss ran many little errands, going to the drug store to buy medicine for her father and visiting the bakery to secure bread and cookies for the Sunday dinner, which is the first she has eaten outside of prison walls for a long time.

Since it has been learned that her father has so far recovered from his illness as to be able to resume his practice as a veterinary, the feeling is growing here that Governor Ralston should revoke the temporary parole granted in the belief that her parent was dying.

W. E. Krauss, of Fort Wayne, divorced husband of the notorious prisoner, spent Sunday in this city with his parents.

BRUTAL FATHER PUNISHED.

Man Near Montpelier Used Hatchet on His Young Son.

Montpelier, Ind., March 31.—Frank Fetty, residing on the John Keller farm, north of the city, was taken to Bluffton Saturday by Deputy Sheriff Albright to answer a charge in juvenile court, in which he is charged with neglect and wilful mistreatment of his thirteen year old son, Virgil Fetty. The charges are gross brutality. The boy told that one time his father struck him with a hatchet and knocked him into a shallow well, that the father would send the boy into the field to work and do a man's work and as punishment, make him work all day without anything to eat. Many other acts of mistreatment are alleged.

Monday Fetty was before Judge Eichhorn again and fined $5 and costs and given thirty days in jail, with a suspended sentence during good behavior.

The boy will be placed in the Marion home for the present.

HOSPITAL BEQUEST OPPOSED.

Goshen, Ind., March 31.—Goshen Hospital association has started proceedings to gain title to real estate at Clinton, Ontario, bequeathed by Dr. John A. Cooke, association secretary, who died recently in a Toledo hospital a few days after he made his will. Harry A. Cooke, a hotel proprietor at Trenton, Ontario, a brother of the deceased, probably will contest the will, contending the property should go to Mrs. Mary Cantellon, of Clifton, an aunt, who was given only $300. A few months before his death Dr. Cooke inherited the property from his mother, whose sister, Mrs. Cantellon, is now said to be without funds. Dr. Cooke and his brother were estranged.

HARTFORD WANTS CONFERENCE.

Hartford City, Ind., March 31.—Blackford county ministers and laymen going to the seventy-first session of the North Indiana M. E. conference at Mishawaka will make every effort to bring the 1915 meeting to this city. Logansport and Auburn also are seeking the meeting, but it is understood that Logansport will merely enter the field to be in line for the 1916 meeting, when ministers and laymen will attend. Only ministerial delegates will attend the conference this year. This city does not have sufficient accommodations to entertain a conference attended both by ministerial and lay delegates. This city has the solid backing of the Muncie district churches for the 1915 meeting.

COUNTRY HOME BURNS.

Columbia City, Ind., March 31.—The three room house on the Chris Judd farm, seven miles north of town, caught fire in some mysterious way early Sunday morning. Mr. Judd's son, Elmer Judd, and wife live on the farm. They had not been at home since Saturday morning and left no fire of any kind in the house. The only cause that can be given is spontaneous combustion. The blaze was first noticed about 2 o'clock Sunday morning by Jesse Judd and Carl Keel, and when they arrived on the scene the roof was ready to fall in. Nothing was saved. Mr. Judd carried $450 insurance in the Mutual company on the house, which will not nearly cov-

KEPT MARRIAGE A SECRET.

Columbia City, Ind., March 31.—Mr. Charles Plummer, of this city, a son of Mr. and Mrs. Clem Plummer, of North Line street, has been a married man for five weeks, but his parents nor any of his relatives had an inkling of the fact until Saturday night, when Mrs. Plummer, formerly Dorothy Peck, of this city, arrived from Mansfield, O., and claimed her young hubby. She is a daughter of Mrs. Mary Long, who formerly kept a boarding house on East Van Buren street in the Washburn property, but who moved a couple of five weeks ago at Mansfield, but nothing was mentioned by the young bridegroom. He has been employed by Jim Galvin for some months, and is an energetic young man. His bride is well known here and has a number of friends.

NOBLE COUNTY COMMENCEMENT.

Albion, March 31.—County Superintendent of Schools Kilgore announces today that plans are being made for the county eighth grade commencement to be held in Albion Thursday, June 4. As in former years the day will be a big occasion for school children from all over the county. It is believed that the class of graduates will be unusually large. Two hundred and twenty-one took the examinations a week ago and a second examination will be given the third Saturday of April. The papers are now being graded. Prof. George Gaby, of Wabash college, will be the commencement orator.

DIES FOLLOWING OPERATION.

Albion, March 31.—Albert Hines, aged fifty, a life-long resident of Noble county and a well-to-do farmer, died at his home four and one-half miles southeast of here Sunday at midnight. Death was due to strangulation of the bowels, following an operation for gall stones. Mr. Hines was taken suddenly ill several days ago and last Friday submitted to an operation and it was thought he would recover. Sunday he grew worse andfail de rapidly until the end. He was a highly esteemed resident of the county. Surviving besides a widow are two sons and a daughter.

M'CRAY'S BIG POWER PLANT.

Kendallville, Ind., March 31.—The power plant of the McCray factory, to cost approximately $55,000, is rapidly nearing completion and before the week-end many of the machines in the large factory will be operated directly by motors. Final tests were being made today on the engine and the electric generator by E. H. Fisher, electrical engineer of the Fort Wayne Electric works, and M. F. Pennywell, a representative of the Hamilton Corliss Engine company, with headquarters at Chicago.

ORDERS LIQUOR DESTROYED.

Huntington, Ind., March 31.—Judge S. E. Cook Monday ordered Sheriff Scott to destroy the liquor and the vessels in which it is contained, that was taken from the Welcome S. Bandy establishment in Andrews some time ago. Finding was made that the liquor had been kept for unlawful sale and purpose. In the same kind of a petition concerning whisky taken from the John E. Norton drug store, a rule for answer has been entered.

CARL G. WIESE,

For Representative.

Carl G. Wiese, of Jefferson township, is a candidate for representative, subject to the decision of the democratic primaries April 3rd, 1914.

Mr. Wiese is of German parentage and has resided all his life in Allen county. Mr. Wiese has never held a public office in Allen county, although he is a successful farmer and a man of public affairs, and has always been in the ranks helping the party and helping to promote the good of Allen county, and it is only at the most urgent request and instigation of his friends that he has consented to become a candidate for representative.

It is necessary at the next meeting of the legislature to have a farmer for representative on account of the good road movement having been started all over the state. Mr. Wiese is eminently qualified, and if elected, will give his full time and attention to the office to which he aspires and will faithfully perform his duties. He is well read and knows the conditions better than the average man. Many legislators, when taking office, do not attend the sessions regularly, but Mr. Wiese promises that if he is elected that he will attend all sessions and always be your representative and will always be on hand to protect your interests, and he further promises that he will consider carefully all matters sent him and carefully carry out the wishes of the whole people to the best of his ability.

All people who know him will recommend him. This shows that he is honest, fair and liberal and a good man for the place.

CANDIDATE FOR SURVEYOR.

Petitioned by the farmers and business men to become a candidate for surveyor.

Being anxious to have a qualified surveyor fill the office of county surveyor many farmers and business men circulated petitions to place the name of John A. Bushman on the democratic ticket for surveyor. Mr. Bushman is a surveyor of the highest standard. His past experience in this line of work and especially his extensive knowledge of affairs in Allen county in every way qualify him for the office.

PURCHASE OF SUPPLIES.

Indiana School for Feeble Minded Youth.

The Board of Trustees of the Indiana School for Feeble Minded Youths will receive bids for the regular monthly supplies and three months' supply of meats and butterine and hardware for new hospital building at the office of the Superintendent on Tuesday, April 7th, 1914, at 10 o'clock a. m.

A list of all supplies with specifications will be found in the lobby of the Old National bank, Fort Wayne, Ind.

The board reserves the right to reject any or all bids.

For the Board of Trustees,
GEORGE S. BLISS,
Superintendent.

Look Years Less Than Your Age

The most aged face will look years younger after the use of ordinary mercolized wax for from ten days to two weeks. This remarkable substance, because of its peculiar absorptive power, actually removes the thin veil of faded or withered outer cuticle, a little at a time. Gradually the fresher, more youthful skin underneath is revealed. This absorption process being a purely hygienic one, an entirely natural complexion is acquired—quite different from the artificial complexion, which appears anything but girlish, though often bearing painful evidence of childishness. An ounce of mercolized wax, obtainable at any drug store, is sufficient to rejuvenate any complexion. It is put on like cold cream at bedtime, and removed mornings with warm water.

To eradicate such age marks as wrinkles and furrows, make a wash lotion by dissolving 1 oz. powdered saxolite in ½ pt. witch hazel. This has wonderful astringent and tonic properties. It quickly effaces all kinds of wrinkles, no matter how caused, making the skin firm, smooth and young looking.

TO HAVE "SPOONING" PARLOR.

Chicago, March 31.—The building of a girls' club with a "spooning parlor" was discussed today by the committee of women appointed by Mrs. Potter Palmer, former president of the board of lady managers of the 1893 world's fair, to dispose of approximately $100,000 gained from the sale of souvenirs during the exposition. Mrs. W. P. Conger suggested the girls' club where the members could meet with their friends. Mrs. Palmer herself advocated the building of a lodging house for young women, until told that plans of a city institution of this kind are already under way. Although no decision was reached, the money will be spent for the benefit of women and children.

Plain Truth That's Worth Money.

Using Foley's Honey and Tar for a cough and cold is just practical common sense. It is exactly made to stop a cough and check a cold and it prevents lagrippe, bronchitis or pneumonia. F. F. Menahan, Monomonie, Wis., says: "I am exposed to all kinds of weather and I find Foley's Honey and Tar Compound always fixes me up in good shape when I catch cold or have a bad cough. I recommend it gladly." Refuse substitutes. For sale by Dreier Drug Co.—Adv.

LOUIS LUDLOW, SR., IS ILL.

Rushville, Ind., March 31.—Louis Ludlow, sr., father of Louis Ludlow, the well known Washington newspaper correspondent, is ill at his home in Glenwood, suffering from grangrene, but his condition is not alarming. Mr. Ludlow suffered from an ingrowing toe nail and gangrene developed. Because of his advanced age it was though that it might prove fatal, but so far he is not in a serious condition. He is one of the well known residents of this county. Louis Ludlow, jr., is at his father's home, but plans to leave soon for Washington.

SPECIAL "HEALTH WARNING" FOR MARCH.

March is a trying month for the very young and for elderly people. Croup, bronchial colds, lagrippe and pneumonia are to be feared and avoided. Foley's Honey and Tar is a great family medicine that will quickly stop a cough, check the progress of a cold, and relieve inflamed and congested air passages. E. C. Rhodes, Middleton, Ga., says: "La grippe gave me a hacking cough for which I got no relief until I took Foley's Honey and Tar Compound, and was soon well of both cough and cold." For sale by Dreier Drug Co.—Adv.

The People's Store

New Line of Children's White Confirmation Dresses

All Sizes All Prices

The People's Store

MR. A. L. RANDALL'S NAME IS MENTIONED FOR SCHOOL TRUSTEE.

Mr. A. L. Randall's name has been favorably mentioned by many of the leading citizens of Fort Wayne for the appointment of school trustee, which will be made vacant by the expiration of Mr. E. W. Cook's term in June.

Mr. Randall is particularly fitted for the position of trustee as he has always taken great interest in public educational institutions and the manner of conducting them. He has been intimately connected with our schools, as many a Fort Wayne man has been who has raised as large a family as Mr. Randall's, and is always awake to the necessities and improvements in the schools and makes an ideal candidate for this position.

Mr. Randall is the son of the late Hon. Ex-Mayor Randall, of this city, was born here and has lived in Fort Wayne, in the First ward, all his life. He has become prominent in the business and public affairs of Fort Wayne. He is president of the Randall Auto Sales corporation and the Jefferson Theater company. He is a young man of progressive ideas and is the kind of a man we need in our public schools to secure for them the best systems known in the country. He has always been a democrat of unswerving steadfastness and it will be creditable to the council to appoint him to this position.

WANT CITY WATER FILTERED.

Women of Logansport Demand Protection Against Typhoid Germs.

Logansport, Ind., March 31.—The Equal Suffrage association of this city tomorrow will file with the board of public works a resolution adopted at a mass meeting yesterday, calling upon the city officials to proceed at once to the construction of a filter plant in order to obtain a pure water supply and alleviate the typhoid epidemic which is sweeping the city.

The association in the resolutions assures Mayor Guthrie and his fellow officials that the efforts of the administration to hasten work on the plant are appreciated, but urges that the construction be given precedence over all other public work.

Monday the city officials will enter a contract with a filter company of Philadelphia to construct the filter plant upon amended plans recently worked out after it had been discovered that the plans which the city had accepted on the advice of a representative of another company, and for which the city paid $2,700, were impractical.

See our line of new rugs.
THE PAPE FURNITURE CO. 26-28-31

HAMILTON IS POPULAR CANDIDATE FOR TOWNSHIP TRUSTEE.

ALLEN HAMILTON.

Wayne township democracy on Friday is going to nominate Allen Hamilton as its candidate for trustee of Wayne township. It is going to do this thing for a number of reasons, one of which is a determination to prove that the primary election law actually does secure the man for nominee that the people want and certainly the selection of a man of Mr. Hamilton's character of citizenship will establish that very fact in this particular race. A life long interest in the welfare of the schools of the city and county, a keen appreciation of their needs and active knowledge of the requirements of a community like Wayne township in the matter of roads, make him an ideal candidate. His sterling integrity and unfaltering zeal in works that make for the betterment of his community are recognized. He will give prestige to the ticket if his name is placed upon it by the democrats of Wayne township. His most sincere admirers are the men that have known him for half a century. Ask one of them what manner of citizen Allen Hamilton is. There's a fair test and Allen Hamilton will be content with the answer. No dishonest man ever hid the fact for fifty years from men that know him as intimately as men working side by side with him in the great Pennsylvania shops would, and Mr. Hamilton's shop mates are his most enthusiastic boosters. He must be right

Pape Furniture Co.

Kremlin Wilton Rugs

The Best In the World

The Thos. L. Leedom Co.

OF BRISTOL, PA.

Are Originators and Pioneer Manufacturers of the Only Genuine

Seamless Wilton, Lormond and Kremlin Rugs

Kremlin Wilton Rugs, like the "Kremlin" fortress, tower above and overshadow all others of their kind in the world. They are in a class entirely their own. They embody strength, beauty of design and exquisite color effects, yet cost no more than much inferior seamless Wilton Rugs.

Quality Store — Kremlin Rugs Sold by the **PAPE FURNITURE CO.** — *Quality Store*

L. O. HULL

WALLPAPER

WHOLESALE and RETAIL; ALL KINDS; SURE to please you

Wall paper is a side issue in one corner of most stores, we sell nothing else and being the only wholesale house in Fort Wayne, we can sell you, at retail, better wall paper than others at the same price, or the same quality at a lower price. We are wall paper specialists and if in doubt what to buy, we can give you suggestions that are worth something.

YES? WE DO PAPER HANGING

Do it right and charge no more than other stores. REMEMBER our location is

123 EAST COLUMBIA STREET

Estimates Furnished. Telephone 285.

THE SENTINEL'S DAILY SCRIPTURE READING

Matthew 25:14-29.

14 For the kingdom of heaven is as a man traveling into a far country, who called his own servants, and delivered unto them his goods.

15 And unto one he gave five talents, to another two, and to another one; to every man according to his several ability; and straightway took his journey.

16 Then he that had received the five talents went and traded with the same, and made them other five talents.

17 And likewise he that had received two, he also gained other two

18 But he that had received one went and digged in the earth, and hid his lord's money.

19 After a long time the lord of those servants cometh, and reckoned with them.

20 And so he that had received five talents came and brought other five talents, saying, Lord, thou deliveredst unto me five talents: behold, I have gained beside them five talents more.

21 His lord said unto him, Well done, thou good and faithful servant; thou hast been faithful over a few things, I will make thee ruler over many things: enter thou into the joy of thy lord.

22 He also that had received two talents came and said, Lord, thou deliveredst unto me two talents: behold, I have gained two other talents beside them.

23 His lord said unto him, Well done, good and faithful servant; thou hast been faithful over a few things, I will make thee ruler over many things: enter thou into the joy of thy lord.

24 Then he which had received the one talent came and said, Lord, I knew thee that thou art an hard man, reaping where thou hast not sown, and gathering where thou hast not strawed:

25 And I was afraid, and went and hid thy talent in the earth: lo, there thou hast that is thine.

26. His lord answered and said unto him, Thou wicked and slothful servant, thou knowest that I reap where I sowed not, and gather where I have not strawed:

27 Thou oughtest therefore to have put my money to the exchangers, and then at my coming I should have received mine own with usury.

28 Take therefore the talent from him, and give it unto him which hath ten talents.

29 For unto every one that hath shall be given, and he shall have abundance: but from him that hath not shall be taken away even that which he hath.

The Fort Wayne Sentinel

Entered as Second-Class Mail Matter at the Postoffice at Fort Wayne, Indiana.

PUBLISHED EVERY EVENING EXCEPT SUNDAY.
BY E. A. K. HACKETT.

Daily, Per Week, 10c. Weekly, Per Year, $1.00.
(Daily by Mail, $3.20 Per Year.)

VOL. LXXXI..... No. 178

12

TUESDAY, MARCH 31, 1914.

The Governor and the Sentence Law

Governor Ralston has taken a position for the repeal of the indeterminate sentence law in Indiana, contending that juries should be required to definitely fix the sentence on conviction of a crime of which they have been given full details in the trial. Doubtless the governor has been inspired in his action by the undue advantage that is taken of the law, which was adopted as a reformative measure designed to be helpful in inducing exemplary conduct upon the part of the prisoner by holding out to him the possibility of a shortened sentence for good behavior. The result has been an unending flood of appeals for release, almost every individual case taking advantage of the earliest opportunity to seek clemency, his plea often seconded by court officials and by the jurors who sentenced him. The fault lies, no doubt, chiefly in the fact that these men are unable or unwilling to refuse the pleadings of the friends of prisoners, and join in multiplying the perplexities of the pardon board rather than being governed by their own sense of justice as it applies to the cases.

Fly-swatting is all right, is a mild exercise and to some degree efficacious. But it bears the same relation to the destruction of flies as sweeping with a hand broom does to the cleaning of streets. The fly breeds in filth. Exposed garbage and compost heaps are the chief means by which flies are propagated. Proper household attention to garbage and an enforced ordinance against uncovered manure will approximate an extirpation of the fly nuisance and danger. Deprive the fly of his happy home in the depths of kitchen or stable filth and he will join the innumerable caravan of things extinct along with the dodo and the woolly elephant. This much by way, not of knocking the swatting, but of boosting a better game.

There will be less gun-toting hereabouts when it is not considered that the law has been satisfied by destruction of all firearms seized. Application of the full penalty in all cases will do much and the punishment of dealers who unlawfully sell arms will do much more. At frequent intervals some youth who has been flourishing a deadly weapon is brought into the city court. He is disarmed and that is the worst that befalls him. It is not enough. The law covering the carrying of deadly weapons surely is among those statutes that were meant for literal and strigent enforcement.

A right handy and resourceful public person is the British premier. A high official resignation or so in the face of a pending cabinet crisis does not sweat him a bit. With a "so long Seely, I'll hop on the job myself," Mr. Asquith disposes of an embarrassment that might very well have wrecked the ministry.

Not getting personal or anything narrow like that, but the president of these United States doesn't hesitate to state that in his opinion there are some hefty as well as malicious liars in the national house of representatives.

With the rivers almost at flood-stage dwellers in the lowlands hereabouts will not quarrel because the spring showers have seen fit to sidestep the guess of the weather man.

Certain doings in the big armory at Baltimore have evidently not ceased to rankle in the core of the speakership's bosom.

PRESS ON PROGRESS OF MEXICAN REVOLT

"Torreon Vital."

Philadelphia Press:—"The possession of Torreon is vital to Villa as a post on his march to the City of Mexico. The town is one of the most important railroad junctions in the North."

"No Assurance."

Pittsburg Dispatch: "The taking of Torreon would increase Villa's prestige, but give no assurance of quickly reaching Mexico City."

"Mexico City."

Hartford Times:—"Torreon, in the hands of anything like a capable leader with anything approaching a capable force, commands Mexico City."

"Embargo on Arms."

Detroit Free Press: "The lifting of the embargo on arms greatly facilitated Villa's advance, and one of the reasons for lifting it was to give the Mexicans a chance to settle their own affairs, man to man."

"Prestige Will Increase."

Pittsburg Sun: "If Villa wins Torreon his prestige will increase and Huerta will be in desperate straits."

"Result at Torreon."

Atlanta Journal: "Should Huerta consent to retire in favor of a provisional president acceptable to all factions the Mexican problem would be greatly simplified. Results at Torreon will doubtless play a large part in his decision."

"Waiting Rewarded."

Boston Globe: "Watchful waiting in Washington has been rewarded at last by something doing down below the Rio Grande which at least holds a promise of changed conditions."

"Unthinkable."

Washington Star: "Events of the last month have made recognition of Villa or Carranza or any one of their choosing unthinkable. Our watchful waiting can in nowise be concerned with their fortunes."

MR. WILSON AND CONGRESS.

(Washington Star, Ind.)

The president and his friends are growing sensitive on the subject of his part or the popular conception of it in influencing legislation. Congress is represented as being under his thumb. It does, or forbears to do, things at his bidding. Senators and representatives consult him before even proposing measures, and wait for white house tips before voting

Allowance should be made for exaggeration in a matter so interesting and important. There is a temptation to overstatement. Congress has a local habitation and a name, and is expected to preserve its identity. When, therefore, it appears to be yielding ground, and even inviting invasions of its rights, impatience and protest, while natural and justified, may be pitched in too high a key.

Mr. Wilson has gone far in what is called the new leadership. If he has not commanded, he has advised frequently and liberally as to legislation, and has done it openly. As campaigning time approaches, when a new congress is to be chosen, criticisms of the present congress must be well weighed and answered. It may be that one of the most prominent features of the contest will be the charge that congress had abdicated its functions.

Mr. Wilson has not shirked responsibility. Rather has he gone forward in the spirit of a man who not only knew his power, but was perfectly willing to exercise it. Nor should it be forgotten that in whatever progress he has made as party leader he has had unusual encouragement from men unaccustomed to follow so far. Long in the minority, and for 20 years torn by factionalism, the democracy until recently had resembled nothing so much as a balky team, with the leaders facing one way and wheelers the other, and bad language from the driver filling the circumambient air. It is Mr. Wilson's distinction to have reduced the team order. Can he keep it in the middle of the road?

Twenty-Five Years Ago

What The Sentinel Had to Say About Persons and Events Twenty-Five Year: Ago.

Dr. James M. Dinnen is driving a handsome new team.

Mrs. G. F. Reed, of this city, is visiting her mother at Huntington

Will Brackenridge spent Saturday with friends in Chicago.

Colonel Robertson is talked of as the most likely candidate for the postmaster appointment.

S. M. Foster and P. S. O'Rourke addressed the regular meeting of the Walker club last evening.

Fred Eckart, W. J. Kerr and Horace Hanna are at Monroeville today on business.

Dr. J. W. Younge went to Chicago last evening to purchase electrical supplies for his sanitarium.

Miss Kittie Miller, daughter of Rev.

Money Saved by Making Your Cough Syrup at Home

Takes But a Few Moments, and Stops a Hard Cough in a Hurry.

Cough medicines, as a rule, contain a large quantity of plain syrup. If you take one pint of granulated sugar, add ½ pint of warm water and stir about 2 minutes, you have as good syrup as money could buy.

If you will then put 2½ ounces of Pinex (fifty cents' worth) in a pint bottle, and fill it up with the Sugar Syrup, you will have as much cough syrup as you could buy ready made for $2.50. Take a teaspoonful every one, two or three hours. It keeps perfectly.

You will find it one of the best cough syrups you ever used—even in whooping cough. You can feel it take hold—usually conquers an ordinary cough in 24 hours. It is just laxative enough, has a good tonic effect, and the taste is pleasant.

It is a splendid remedy, too, for whooping cough, spasmodic croup, hoarseness and bronchial asthma.

Pinex is a most valuable concentrated compound of Norway white pine extract, rich in guaiacol and other healing pine elements. No other preparation will work in this formula.

This plan for making cough remedy with Pinex and Sugar Syrup is now used in more homes than any other cough remedy. The plan has often been imitated but never successfully.

A guaranty of absolute satisfaction, or money promptly refunded, goes with this preparation. Your druggist has Pinex, or will get it for you. If not, send to The Pinex Co., Ft. Wayne, Ind.

Golden Sun Coffee—Starts the Day Right!

Its pleasing aroma lingers pleasantly thru the day and welcomes you again at night.

ASK YOUR GROCER

YOUR particular taste can be satisfied with one of the five blends. There's a blend for every taste; in fact the lowest priced may prove to be your favorite.

S. D. Miller, has taken a position at the Stewart & Hahn store.

City Assessor Reese will start out his assistants next week for their usual spring work.

Dr. A. J. Kessler has assumed the duties to which he was elected as coroner of Allen county.

J. F. William Meyer, the druggist, has returned from St. Louis, where he went a week ago on business.

William M. Leedy left this morning for Indianapolis, where he is to become advertising solicitor for the Indianapolis Sentinel.

W. W. Rossington, of the Pennsylvania freight office, has sold his interest in the Fort Wayne Transfer and Storage company.

Lew Oliver has returned from Chicago, where with a number of other friends he witnessed the Wier-Murphy boxing match.

William F. Ranke, financial secretary of the Hendricks' club is sending out notices to members that this is due paying season.

The Allen County Medical society will meet tomorrow afternoon at the office of Dr. Dills for the purpose of electing officers.

Moellering & Sons, grocery and provision dealers, are moving its place of business one door north of the present location at the corner of Lewis and Lafayette streets.

JUST RIGHT FOR BACKACHE AND RHEUMATISM.

Foley Kidney Pills are so thoroughly effective for backache, rheumatism, swollen, aching joints, kidney and bladder ailments that they are recommended everywhere. A. A. Jeffords, McGrew, Neb., says: "For the last few months I was troubled with pains in my back and the druggist recommended Foley Kidney Pills for my ailment. I have not yet taken all of one bottle and my old trouble has entirely disappeared." For sale by Dreier Drug Co.—Adv.

DECATUR NEWS.

Decatur, Ind., March 31. Mr. and Mrs. Harry Bunn arrived from Ossian to be guests of his sister, Mrs. C. J. Weaver, who is ill.

John Gaffney and Joe Fitzgerald, of Kokomo, were visitors in the city.

C. H. Kiracofe, of Huntington, was a business visitor in the city.

Miss Winifred Ringwalt has returned to Fort Wayne. She visited with the Misses Frances and Bertha Dauer.

Mr. and Mrs. W. A. Woods left for Columbus Grove, O., where Mr. Woods will take treatment for stomach trouble, with which he has long been afflicted.

Miss Effie Miller, who has been ill of pneumonia, has passed the crisis and is getting better.

Miss Frances Cole, who has been ill three weeks, has returned to her work at the First National bank.

James Hendricks, sr., of Monroe, is quite ill and physicians held a council on his case yesterday. He is one of the older residents of the town.

Miss Lulu Brown entertained eight senior classmates at dinner for her sixteenth birth anniversary.

Will Gillig, of Chicago, visited at the Conrad Gillig home.

Charles Bracht returned to Fort Wayne after a visit here with friends.

Charles Albert is the name of the son born to City Mail Carrier and Mrs. O. P. Cook.

Oren Edwards spent Sunday in Fort Wayne with his parents.

Dr. and Mrs. Burt Mangold were dinner guests of Mr. and Mrs. George C. Steele.

Rev. Carpenter, of Indiana Harbor, will be here next Monday to begin a two weeks' series of evangelistic services at the Christian church. Some time ago the local pastor, Rev. Borton, conducted services for the church at Indiana Harbor.

The funeral of Ferdinand Pond, aged 28, whose death occurred at Willshire, O., of pneumonia, will be held Wednesday at Rockford, O. He owned the First street livery and feed yard in this city with his father, G. W. Pond, and his brother, Clifford.

Miss Electa Glancy is numbered among the ill.

Walter Deitsch of Celina, O., was here visiting with Miss Lydia Miller.

Earl Hoagland visited with his sister, Mrs. H. A. Snyder, of Claypool, at the Lutheran hospital, Fort Wayne. She was operated upon a short time ago and is recovering nicely.

Miss Gretel Shoemaker will entertain the Ruth Circle Thursday evening.

Walter Johnson and Mrs. Myrtle Fisher of Willshire, O., changed cars here enroute to Fort Wayne.

Tillman Gehrig who has been ill of the grip, is reported as being better.

The Misses Edna Crawford and Eleanor Forbing were Fort Wayne visitors.

Mrs. Frank Maley and children, Catherine and Alton, returned to Plymouth after a visit here with her parents, Mr. and Mrs. Ben Shrank, and also with Mr. Maley's parents, Mr. and Mrs. Frank Maley, sr.

Ralph Armine and Miss Anna Clark visited in Fort Wayne with Mr. and Mrs. Wilbur Poole who were guests at the Baltes hotel.

Fred Nye returned to his studies at the Fort Wayne business college.

Henry Meyers returned to Fort Wayne.

E. J. Bailey of this city, a patient at the St. Joseph hospital, Fort Wayne, is recovering nicely.

Mrs. N. E. Vitz and children, Robert and Dorothea, returned to Defiance, O., after a visit here with her parents, Mr. and Mrs. Herman Sellemeyer.

Miss Huldah Bauer returned to her school work at St. John's after a vacation of last week when the school was closed on account of scarlet fever.

A. J. Smith left last night for Jonesboro, Ark., on a visit.

Mr. and Mrs. Charles Romer and children returned to Woodburn. They visited with her parents, Mr. and Mrs. E. D. Leimanstoll, near Peterson.

Miss Agnes Colchin went to Fort Wayne for a visit.

Miss Chloe Whittenbarger returned to Convoy, O., after a three months' visit here with the Robert Lenhart family.

Mrs. Walter Robinson went to Fort Wayne for a visit with relatives.

Mrs. George Humphrey returned to Fort Wayne. She visited with Mrs. Mary Kircher.

Dan Costello returned to Fort Wayne after spending Sunday with his parents, Dr. and Mrs. H. F. Costello.

The trained nurse attending Francis Costello who is recovering nicely from typhoid fever, has gone to the Charles Voglewede home to attend Helen, two year old daughter, who is ill of the fever.

Mr. and Mrs. Dick Burrell and daughter, Frances, returned to their home in Huntington.

Mrs. Margaret Huber and son, Richard, of Marion, were guests of the C. H. Colter family.

Joseph Stevens stepped on a rusty spike which penetrated nearly through his foot. He is taking a vacation on crutches at his father's home in Union township.

Vote for Herman W. Felts for Wayne Township Trustee. 30-1t.

Frank Aquino, a foreigner employed at the gas works on Superior street, is recovering from injuries sustained Sunday when he was thrown from his bicycle when struck by an automobile owned and operated by L. L. Barb, 117 East Main street.

$1,000.00
GOLD COIN

will be paid to anyone, anywhere (professional Musician or otherwise) who can distinguish between the Hand Playing of a Musician and the Music produced by the Apollo Player Pianos.

The Apollo alone without anyone touching it will produce better music than any other Player-Piano will under the guidance of the most expert demonstrator.

That should settle all questions in your mind as to "which one?".

SEE AND HEAR THEM AT THE

Jacobs Music House 1021-1023 Calhoun Street

The Piano and Player Market of Fort Wayne

THE JOY OF DANCING EXERCISE

Very few women or men seem to care to Tango or get Dancing Exercise unless they are assured the freedom from aching feet that Allen's Foot-Ease, the antiseptic powder to be shaken into the shoes, always gives. Since the tendency to hold Dancing parties has become almost a daily and hourly necessity in every community, the sale of Allen's Foot-Ease, so the Druggists report, has reached the high water mark. Sold everywhere, 25c Trial package Free. Address Allen S. Olmsted, Le Roy, N. Y.

CURES While You Work
NYAL'S Vegetable Prescription

will assist any woman through the discomforts of functional irregularities.

Its use obviates all unpleasantness, physical and mental strain in evidence during such periods.

It builds up the system, and supplies a foundation that will at all times stand the strain imposed upon it.

The price is $1.00 the bottle.

Ask the Nyal Druggists

MEINZEN DRUG STORE, 1129 Maumee Ave.

JNO. C. WENTZLER, Cor. Barr and Wayne Sts.

CITY LIGHT & POWER WORKS

Phone 340.

No. 10 **No. 10**

Every citizen of Fort Wayne who gives his patronage to the City Light and Power Works aids, without any charge upon himself, to build up a great municipal asset. The importance of this is vast and far-reaching; the public benefit of it is such as will progressively increase and it will be permanent.

The establishment and building up of municipal enterprises when they are operated with business sense and ability, make for financial solidity and power of the city.

The municipal waterworks of Fort Wayne has become a tremendous asset of the city. Besides furnishing a first-class service and maintaining one of the lowest water rates to be found among cities of the country, it has come to be worth a vast sum. It is worth much in excess of any formal valuation placed upon it and Fort Wayne could sell this great public utility for millions to a private corporation if the people wanted to sell it.

In due course, and much more rapidly than the value of the city waterworks system has been developed, the municipal light and power system of Fort Wayne will itself have a value of millions. This is worth reaching out for—not to develop an asset to be sold, but to increase the common wealth of the community and advance the city's financial credit and strength.

The development of such a value will mean much more, for the doing of that will mean the development of a great municipal utility in the service and benefit of which every citizen in Fort Wayne will share to his material profit.

City Light & Power Works

OFFICE: CITY HALL BLDG., BARR AND BERRY STS.

INDIA TEA

Appreciated by Coffee Lovers Yet Economical to Use.

300 CUPS TO THE POUND.

ONE TEASPOONFUL MAKES TWO CUPS.

Published by the Growers of India Tea.

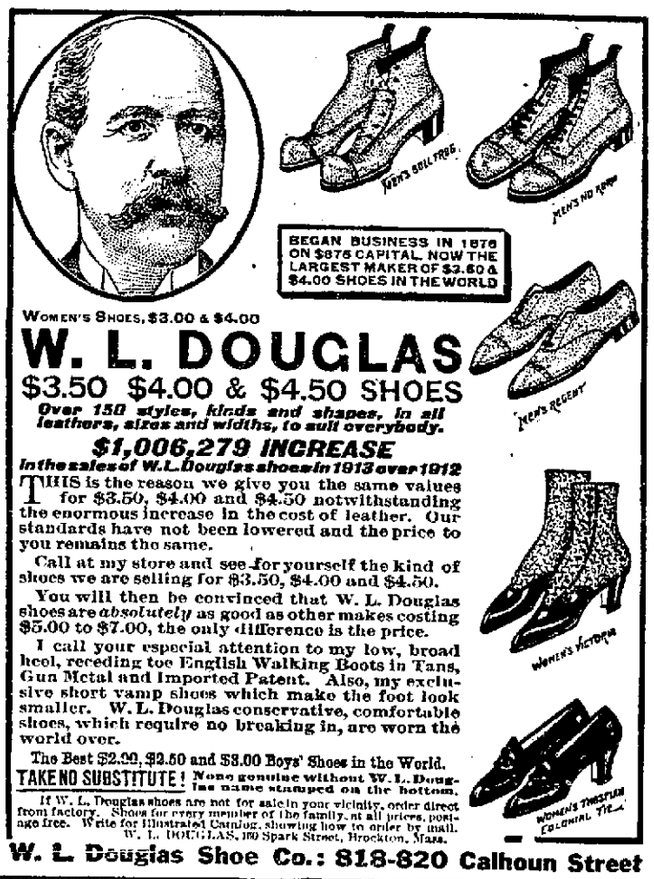

WOMEN'S SHOES, $3.00 & $4.00

W. L. DOUGLAS

$3.50 $4.00 & $4.50 SHOES

Over 150 styles, kinds and shapes. In all leathers, sizes and widths, to suit everybody.

$1,006,279 INCREASE

in the sales of W. L. Douglas shoes in 1913 over 1912

THIS is the reason we give you the same values for $3.50, $4.00 and $4.50 notwithstanding the enormous increase in the cost of leather. Our standards have not been lowered and the price to you remains the same.

Call at my store and see for yourself the kind of shoes we are selling for $3.50, $4.00 and $4.50.

You will then be convinced that W. L. Douglas shoes are *absolutely* as good as other makes costing $5.00 to $7.00, the only difference is the price.

I call your especial attention to my low, broad heel, receding toe English Walking Boots in Tans, Gun Metal and Imported Patent. Also, my exclusive short vamp shoes which make the foot look smaller. W. L. Douglas conservative, comfortable shoes, which require no breaking in, are worn the world over.

The Best $2.00, $2.50 and $3.00 Boys' Shoes in the World.

TAKE NO SUBSTITUTE! None genuine without W. L. Douglas name stamped on the bottom.

If W. L. Douglas shoes are not for sale in your vicinity, order direct from factory. Shoes for every member of the family, at all prices, postage free. Write for Illustrated Catalog, showing how to order by mail. W. L. DOUGLAS, 100 Spark Street, Brockton, Mass.

W. L. Douglas Shoe Co.: 818-820 Calhoun Street

Have the Best Decorated Home In Your Neighborhood

Exterior decoration calls for paint made of the choicest materials and durable colors, so combined to insure greatest covering and protecting power. "LOWE BROS." PAINT has proved by years of exposure to give best results.

GET A COLOR CARD—FREE.

H. Pfeiffer & Son Co.

PHONES 483-484. 107-109 E. COLUMBIA ST.

OBLIVIOUS

Some people may be to the fact that "cleanliness is next to godliness," and that health and beauty depend large upon a daily bath. You should wake up to the fact that any small room in your house can be converted by us into a model and handsome bath room in a short time, and if you haven't this necessary convenience in your home let us send you an estimate.

SCHWEGMAN-WITTE CO.

OFFICE PHONE 207. 127 East Jefferson Street.

3 IN 1 OILS ANYTHING
CLEANS, POLISHES EVERYTHING
PREVENTS RUST EVERYWHERE

3-in-One has been for 18 years the Old Reliable, largest-selling home and office oil. It is light enough to oil a watch; heavy enough to oil a lawn mower. On a soft cloth it becomes an ideal *furniture polisher*. Makes a yard of cheese cloth the best and cheapest *Dustless Dusting Cloth*.

And 3-in-One absolutely prevents rust or tarnish on all metal surfaces, indoors and out, in any climate.

Free 3-in-One. Write *today* for generous *free* sample and the Dictionary of uses—*both free to* you. 3-in-One is sold everywhere in 3-size bottles: 10c (1 oz.), 25c (3 oz.), 50c (8 oz., ½ Pint for ½ Dollar). Also in patented Handy Oil Can, 25c (3½ oz.).

3-IN-ONE OIL COMPANY
42 D A BROADWAY NEW YORK CITY

PERFECTION BED SPRINGS
THE ONLY SPRINGS WITH A FLEXIBLE CHAIN TOP
ABSOLUTELY GUARANTEED

Indiana Furniture Co.,
121-123 E. Main St.

Try Sentinel Want Ads.

WOM... NEW... CODE

Invention of Miss Keegan to Revolutionize the Telegraph.

IT IS COMING INTO USE

Seattle, Wash., March 31.—After three years' work Miss Margaret Keegan of this city has completed a telegraph code which, according to business men who are now using it, will rapidly replace all of the business codes now in use.

The new code has already been adopted by the Royal Mail Steam Packet line

MISS MARGARET KEEGAN, INVENTOR OF TELEGRAPH CODE.

and all of the European, Asiatic, Australian and American firms for which it handles freight.

With the new system three phrases can be sent at the cost of two under the old system.

Miss Keegan is private secretary to Frank Waterhouse of the importing company bearing his name. She was born in St. Paul, Minn., and has been a stenographer for nine years. Her code contains 8,018 terms and phrases including every expression necessary in transacting business.

"My attention was drawn to the need of a simple code several years ago," said Miss Keegan. "But it was not until I had used codes for three years that I undertook to devise one of my own.

"Under old systems all code abbreviations are of five letters. The telegraph companies will not accept code words of more than ten letters so this limited the sender to two expressions or phrases.

"My system is made up of three letter code abbreviations. This gives the sender a chance to send three phrases in one code word. This only uses nine letters, so there is an odd letter which is used as a check to prevent errors in sending. There is a number used in connection with each abbreviation and the check letter is secured by adding the units of these numbers."

The English postoffice makes $50,000 a year on unredeemed money orders.

L...e Vitality

Kellogg's Sanitone Wafers Make Life Worth Living for Run Down, Brain Fagged People.

50-Cent Box Free To Men and Women

Be master of yourself; get that cheerfulness, poise and power that come from steady nerves in a vitalized body and brain. Kellogg's Sanitone Wafers dispel that "down and out" feeling—fill you full of ambition and energy—make your "winter of life" seem like spring.

If You Want to Feel Good Try Kellogg's Sanitone Wafers.

Don't be gloomy, dull-brained or lazy, or lacking in "backbone" for business. Kellogg's Sanitone Wafers will invigorate you to a richer, more joy-filled life. Don't drift with the tide of wearied, care-worn humanity, when these wafers have saved so many "wrecks." No matter what started your nervous breakdown—loss of sleep, overwork or other causes—Kellogg's Sanitone Wafers will revitalize and revive you so you'll get all that's worth having out of life.

Send your name and address today with six cents in stamps to help pay postage and packing for a free 50c trial box of Kellogg's Sanitone Wafers to F. J. Kellogg Co., 2224 Hoffmaster Block, Battle Creek, Mich.

The regular $1.00 size of Kellogg's Sanitone Wafers is sold in Fort Wayne by D. & N. Pharmacy, 624 Calhoun; Dreier & Bro., 526 Calhoun; Bradley Bros., 627 Calhoun; K. J. Bauer, 1425 Wells street; Meyer Bros. Co., 602 Calhoun; Fort Wayne Drug Co., the Family Drug Store, Geo. F. Miller.

No free boxes from druggists.

Whitley County News.

Columbia City, Ind., March 31.—The proposed paving of Main street, in Churubusco has received a decided setback, one remonstrance and another petition to have the matter "deferred" having been signed by the majority of property holders along the street.

The home of Elmer Judd, seven miles north of town, in Thornecreek township, was destroyed by fire at 2 o'clock Sunday morning, and with its contents. The members of the family were away at the time of the fire. The blaze was discovered by Jesse Judd and Clark Hill. The family is at a loss to place the cause of the fire, as no fires were in the stoves when they left Saturday. The house belonged to Crist Judd, and there was no insurance. The occupant carried $150 on the contents.

At the seventy-first session of the North Indiana Methodist synod held at Mishawaka Monday, Rev. C. A. Shoemaker was returned to the local charge.

James Blaine, a son of Mr. and Mrs. Melvin Blaine, of Troy township, a student at Purdue university, is in a hospital suffering from erysipelas.

Work was commenced Monday on the new quarters for the Moose lodge. There will be three business rooms in the building.

Mr. and Mrs. Bert Richards and son, Arden, and Mrs. John Baum and son, ...h Manchester, spent ...r. and Mrs. Douglas ...

...y, daughter of Mr. and Mrs. Chester Malone, of Union township, died Sunday morning of spinal meningitis. The child was one year and ten months old.

Charles Plummer, a son of Mr. and Mrs. Clem Plummer, of this city, and Miss Dorothy Peck, of Mansfield, Ohio, a daughter of Mrs. Mary Long, formerly of this city, were married last February 23rd, but no one was the wiser until the young couple arrived at the parental home of the groom Sunday. The couple will reside at the latter home for the present.

J. C. Burnworth and family spent Sunday at Warsaw, visiting Oral Coyle and family.

The Raber Abstract company, the Shriver Land agency and the W. H. Kissinger law firm are now located in their new offices in the Doriot building.

Rev. John D. Mishler, one of the best known men in Whitley county, and a life-long resident of Cleveland township, passed away Sunday morning at 1 o'clock after a two years' illness from tuberculosis. Owing to a throat trouble two years ago, he was compelled to give up his calling. Rev. Mishler was born in Cleveland township February 11, 1864 and was fifty years, one month and eighteen days of age. He was united in marriage to Miss Sarah Haines February 25, 1886. Mrs. Pearl Reiff, of Cleveland township, survives.

Mrs. Charles Hapner, of Pierceton, has returned to her home at Pierceton, after a visit here with relatives.

Mrs. Dennis Gallivan has returned from Pierceton, after a visit with Patrick Gallivan.

Mrs. Robert Kell, of Huntertown, is a guest at the home of W. H. Kissinger and family.

Miss Lucille Stair, of Frankfort, will spend the week here with friends.

Edward Hollinger spent Sunday with friends at Auburn.

Mrs. Lewis Schrader is very ill and threatened with pneumonia.

William Brosius, of Fort Wayne, spent Sunday with Mel Miller.

Mr. and Mrs. Simon Kraus, of Chicago, formerly residents of this city, have announced the approaching marriage of their daughter, Miss Claire, to Ralph Goldstein, April 2nd.

August Connenbly, of Thornecreek township, celebrated his 76th birthday anniversary Sunday. A big family dinner was served.

Mr. and Mrs. Frank Van Wey, of South Whitley, spent Sunday with Mr. and Mrs. Milladore Sell, of Union township.

Mrs. I. G. Weidner and son left Saturday night for Plymouth and Mishawaka to spend a few days with relatives.

Emmet Shanks, of Huntington, is visiting here with his sisters, Mrs. I. W. Markley and Mrs. Richard Claxton.

Mrs. Sarah Baum, of Ligonier, is spending the week with Dan Daniel. Mrs. Hattie Meier also arrived at the home from a visit to Chicago.

MONROEVILLE NEWS.

Monroeville, Ind., March 31.—Mrs. Ed Cox and children spent Saturday and Sunday with relatives at Convoy.

The funeral of Mrs. Mary Mentzer was held at the M. E. church this afternoon, burial in the I. O. O. F. cemetery at New Haven.

Mrs. Orris Painter and son of Van Wert, were here over Sunday with her parents, Mr. and Mrs. J. L. Freidline.

Mr. and Mrs. G. J. Painter and daughter, Louise, and Mr. and Mrs. S. F. Painter were at Van Wert Friday evening.

Mrs. Kathryn Shifferly was a Fort Wayne visitor Monday.

Miss Amy Lindenuth was at Antwerp, O., over Sunday the guest of her parents.

Ira David is here from Michigan looking after his farm near here.

Miss Bessie Davis was at Edgerton over Sunday the guest of Mr. and Mrs. A. E. Hyman.

Mrs. Dr. Niswonger of Fort Wayne, spent Sunday with Mr. and Mrs. G. C. Hunsicker.

Bert Lindenuth of Antwerp, spent last Friday with his sister, Miss Amy Lindenuth.

The funeral of Miss Mabel Marquardt was held at the Pleasant Grove church Monday afternoon, Rev. Hollipeter officiating. Burial in the Monroeville I. O. O. F. cemetery.

Mr. and Mrs. Wm. Foster of Colman, Mich., are the guests of Dan Battenberg and family and other relatives.

Miss Ertha Zolman of Lewiston, O., is the guest of Miss Eva Edwards.

Mrs. J. W. Edwards and Mrs. A. V. Lower and babe are at Ossian the guests of Rev. and Mrs. J. W. Lower.

Nathan Mull spent Sunday with friends in Fort Wayne.

Mrs. C. Niemeyer returned home Sunday from a visit with relatives at New Breman.

Mr. and Mrs. Eugene Federspeil and babe, of New Haven, spent Sunday with Lewis Niezer and family.

A musical entertainment will be given by the Monroeville high school at the M. E. church Saturday evening.

Born to Mr. and Mrs. Oren Meyers, Monday, a daughter.

The first base ball game for Monroeville this spring will be on May 3 with Columbia City.

Mr. and Mrs. B. F. Geyer of Fort Wayne, were the guests of Mr. and Mrs. J. B. Miller Sunday.

L. H. Casselman was at Cincinnati Monday with a car load of live stock.

Mrs. F. B. Davis and daughter, Vivian, are at Peru for a two weeks' visit with relatives.

NEW HAVEN NEWS.

New Haven, Ind., March 31.—Fred H. Schnitker has withdrawn his name from the democratic ticket as a candidate for trustee for this, Adams township. Mr. Schnitker states that the condition of his health and business interests in the Schnitker & Sons handle factory, prompted him to take this step Monday. He recently underwent a surgical operation from which he is just recovering. Fred is a young man of many excellent qualifications and his many friends will regret to learn of his decision to withdraw from the race. It is claimed that New Haven is certainly entitled to a trustee. Mr. Schnitker's name will necessarily appear on the ballot at the primary next Friday, but he asks his friends not to vote for him as he has decided not to accept the office under any consideration just at this time.

John Befold, a former resident of New Haven, but now residing at Vicksburg, Mich., has been the guest of friends here the past two weeks. It has been thirteen years since he left here and he finds many changes in that time. He likes Michigan very well and has purchased an 80-acre farm a few miles from Kalamazoo.

A pleasant afternoon was spent by the members and friends of the Busy Bee Sewing club of the M. E. church at the home of Miss Etta Linden on Thursday. In a contest Miss Florence Hutson won the prize. Music was furnished by the Misses Linden. Those present were Mrs. Charles Greener, Mrs. Sam Wolf, Mrs. George Bolyard, Mrs. R. J. Collins, Mrs. Elmer Pickett, Mrs. Henry Habig, Mrs. James Thatcher, Mrs. C. E. Butler, Misses Nelle Metcalf, Mary Bryant, Florence Hutson, Margaret Habig, Alta Pickett, Edith Butler. Masters Louis Bolyard, Glenn Pickett. Mrs. Henry Habig will entertain in two weeks.

Mr. Anzell Riley of Howe, Ind., was the guest of Mr. and Mrs. Orland Brown Thursday night.

The W. C. T. U. met with Mrs. B. H. Smith this afternoon.

Mrs. M. A. Mason held a reception for the Ladies of the M. E. church at her home Friday afternoon.

Misses Clara Sheridan, Olive Lenhart, Hazel and Edna Gorrell attended the musicale at the Y. W. C. A. building Saturday evening given by pupils of Miss Kay Spencer.

The public schools here will be closed Thursday and Friday as the teachers will attend the Northern Indiana Teachers' association held at Indianapolis April 2, 3, 4.

Mrs. Justin Adams and two children of Oakley, Mich., arrived Monday evening for a visit with her parents, Mr. and Mrs. Henry Kallmeyer and other relatives.

The Ladies' Aid of the Methodist Protestant church will hold an all day meeting at the church Thursday. All members are requested to attend.

The fire department was summoned to extinguish a fire in a barn belonging to Dr. Morris Monday morning. The blaze which had started in the hay mow, was under control in a short time but soon would have made such headway as to have resulted in heavy losses.

NOTICE.

Mrs. J. D. Hartzell will be at home to her lady friends and callers at 807 Home avenue, Thursday, April 2, from 1 to 10 p. m. and all day Friday, April 3, to 10 p. m. Take South Wayne car and get off at Home avenue and go west. Phone 6440 black.

CAPT. W. F. RANKE'S FITNESS AND EXPERIENCE HAVE MADE HIM WINNER.

There is nothing remarkable in the winning race Capt. William F. Ranke has made for the democratic nomination for county treasurer. His high repute as a citizen, his splendid standing as a democrat and his undisputed fitness and ability for the office are everywhere understood and approved. The people of Allen county know that as a deputy in that office for a long period he mastered every detail of the duties he will have to discharge. They know that he has ability of a high grade and a deep consciousness of public obligation. They know that he will meet his responsibilities with a complete sense of what he owes to the people and perform his work with a trained efficiency that has been gained by an experience that has touched every detail of the affairs of the treasurer's office. It is, therefore, not at all strange that the people of the county should choose for this very important office a man of Captain Ranke's character, ability and training. Captain Ranke has spent his life among the people of Allen county. He has always been a democrat who cheerfully gave his best efforts for the advancement of the party. His patriotic citizenship has been firetested. When war called men to the front Captain Ranke was among the first to offer his services. At the head of his old Zollinger battery he enlisted and took his men with him and served through the war with Spain. He has never shirked any duty of citizenship. When he announced his candidacy for county treasurer there was widespread approbation of him and from every part of the county came unsolicited offers of support. His high character, his ability and his unswerving democracy made immediate and strong appeal to the masses of the democratic party in Allen county. These are among the reasons why he leads the field and will be the choice of a majority of the democratic voters for treasurer of Allen county.

RHEUMATISM

Remarkable Home Cure Given by One Who Had It—He Wants Every Sufferer to Benefit.

Send No Money—Just Your Address.

Years of awful suffering and misery have taught this man, Mark H. Jackson, of Syracuse, New York, how terrible an enemy to human happiness rheumatism is, and have given him sympathy with all unfortunates who are within its grasp. He wants every rheumatic victim to know how he was cured. Read what he says:

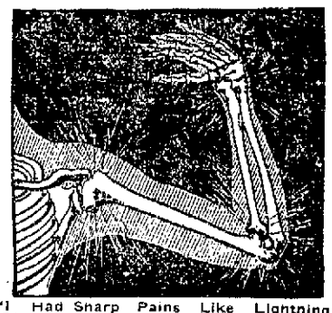

"I Had Sharp Pains Like Lightning Flashes Shooting Through My Joints."

"In the spring of 1893 I was attacked by Muscular and Inflammatory Rheumatism. I suffered as only those who have it know, for over three years. I tried remedy after remedy, and doctor after doctor, but such relief as I received was only temporary. Finally I found a remedy that cured me completely and it has never returned. I have given it to a number who were terribly afflicted and every bedridden with Rheumatism, and it effected a cure in every case.

I want every sufferer from any form of rheumatic trouble to try this marvelous healing power. Don't send a cent; simply mail your name and address and I will send it free to try. After you have used it and it has proven itself to be that long looked for means of curing your Rheumatism, you may send the price of it, one dollar, but understand, I do not want your money unless you are perfectly satisfied to send it. Isn't that fair? Why suffer any longer when positive relief is thus offered you free? Don't delay. Write today. MARK H. JACKSON,

No. 864 Gurney Bldg., Syracuse, N. Y."

Mr. Jackson is responsible. Above statement true.—Pub.

There is Comfort in

knowing that you can obtain one tried and proved remedy thoroughly well adapted to your needs. Every woman who is troubled with headache, backache, languor, extreme nervousness and depression of spirits ought to try

Beecham's Pills

(The Largest Sale of Any Medicine in the World)

and learn what a difference they will make. By purifying the system they insure better digestion, sounder sleep, quieter nerves, and bestow the charm of sparkling eyes, a spotless rosy complexion and vivacious spirits. Thousands upon thousands of women have learned, happily, that Beecham's Pills are reliable and

The Unfailing Home Remedy

Sold everywhere. In boxes, 10c., 25c.
The directions with every box are very valuable—especially to women.

Your Grandmother's Remedy for Purifying the Blood

And Renovating the System in the Springtime

ASK FOR SULPHERB TABLETS.

What was grandmother's unexcelled remedy? Haven't you heard of it? Yes, you have! It was sulphur, cream of tartar and molasses. The main trouble with it was its nauseous taste.

A modern method puts the cream of tartar and sulphur into a sugar-coated tablets and mixes them with herbs, roots, etc., making a wonderful tonic and blood purifier and system cleanser.

Just try Sulpherb Tablets (not sulphur tablets), but Sulpherb—remember the name—and get the tablets in sealed tubes at 50c per tube.

Grown up people and children who don't feel well, who are constipated or sluggish, or who have pimples, boils, carbuncles, ulcers and the like, can soon rid the system of these impurities by taking this good old-fashioned remedy in modern form. Their action satisfies or money is refunded by the Prescription Products Company, Dayton, Ohio. A free trial sent to any address. Buy of any well-stocked druggists.

STOMACH TROUBLE SICK HEADACHE CURED AT ONCE

Dr. H. O. Wells' method of treating stomach troubles, sick headache and kindred afflictions has proven remarkably successful. Many are now being cured, who had suffered for years without help, except for what temporary relief they could get from the use of headache tablets and some form of digestive agent taken into the stomach. Every physician knows that such drugs will not cure a chronic case, and yet many of them use nothing better. Dr. Wells does not rely on drugs alone, although he uses them when necessary. Every case that comes to his office is given careful, special consideration and that treatment is administered which strikes directly at the cause of the trouble.

Note what this lady says: "I was cured of a bad case of chronic stomach trouble and sick headache by Dr. H. O. Wells' electric treatment, although other remedies and the family physician failed to help me. There was not the slightest pain from the treatment and I recommend his treatment to others.

"MISS MABLE ANDREWS,
"Huntington, Ind."

No charge for consultation at office, 229 East Berry street.

Dr. Johnston OSTEOPATH

4th FLOOR SHOAFF BUILDING. TAKE ELEVATOR.

Graduate of Kirksville, Mo.
Diseases and Deformities Treated.
EXAMINATION FREE.
Phone—Office, 1520; Residence, 6534

ABSTRACTS OF TITLE
Made By
The Allen County Abstract Co.,
Are Reliable.
We Guarantee All Our Work
725 Court Street.

OUR SPRING SUITS and HATS
Are Now Ready for Your Inspection.
THE BUCKEYE,
819 CALHOUN ST.

DR. MARY WHERY
Office and Residence, 404 E. Berry Street.
Specialty—Diseases of Women.
Telephone 470.
Hours—9 a. m. to 3 p. m., and 7 to 8 p. m.

PETS! PETS! PETS!

If it is a pet you want, we have it. In choice singing Canaries, Talking Parrots, Angora Kittens, Rabbits, Guinea Pigs, White Mice, White Rats, Gold Fish, Globes, Aquariums, Fancy Bred Dogs and Pups of all kinds. Bird Cages of all kinds. Catalogue for the asking.

HOPE'S
LARGEST PET SHOP.
35 N. Ninth St. Philadelphia, Pa.

PAYS 4% ON DEPOSITS OF $1.00 AND UPWARDS
TRI-STATE LOAN AND TRUST CO.

Society

Miss Etelka Riley, who is Miss Maribel Olds' guest, is now nearly recovered from her illness and is able to accept invitations to small affairs that have been planned for her. Tomorrow afternoon Miss Jane Meriwether will give a theater party at the Jefferson and afterwards a luncheon at the English tea room, and on Friday afternoon Miss Ruth Caldwell will entertain a small company.

• • •

The Woman's Reading club had a guest afternoon at the home of Mrs. F. E. Stouder with Mrs. Will Crighton as the assisting hostess. The program had a general subject of "Chinese Life and Music." Mrs. Crighton read a paper and it was illustrated by Mrs. J. F. Caveny, of Chicago. Miss Lavon Sperry gave a reading. Light refreshments were served after the program by members of the club. The rooms were prettily decorated with flowers. Music and the program in general, aside from the sociability of the afternoon, contributed to the pleasure of the company.

Miss Geraldine Bulson has issued invitations to a luncheon she will give on Thursday at her home in West Wayne street.

• • •

Mrs. Meyer Lovitch has returned from a visit in Cincinnati.

Mrs. Everett E. Miles and children went to Lafayette today for a visit with relatives.

Mrs. A. L. Randall has gone to Indianapolis to visit her brother and his wife, Mr. and Mrs. Don Hayden.

Miss Mildred Bowser left yesterday for Washington, D. C., to resume her studies at National Park seminary.

Mr. and Mrs. Homer Kuntz have returned to Toledo, O., after a short visit with Mr. and Mrs. Ben Barva.

The Wednesday Afternoon Bridge club will be entertained this week by Mrs. Marshall Comincavish.

Mrs. C. W. Larimore, of West Creighton avenue, left today for Oroso, Cal., to visit her daughter, Mrs. J. A. Nelson and will be gone several weeks.

Miss Helen Puckett has come home from her studies in Indianapolis, to spend the spring holidays with her parents, Mr. and Mrs. E. W. Puckett.

Miss Harriet Rodgers will entertain the W. T. Embroidery club at the home of her brother, Frank Rodgers, of Hoagland avenue, on Wednesday evening.

Rex Price and his niece, Patty, little daughter of Mr. and Mrs. Marriott Price, have gone to Baltimore, Md., to visit his parents.

Miss Mary Evans left yesterday for Troy, N. Y., to resume her studies at Miss Williard's school, after a week's holiday with her parents, Mr. and Mrs. George Evans.

Mrs. H. B. Tobey, who has been at Rome City at the sanitarium for a number of months, has so much improved that she will be able to walk as well as ever. Mrs. Tobey will remain at the resort during the summer and will be joined by her daughter, Miss Charlotte, who is a student at Sacred Heart academy.

Master Paul Gocke, son of Mr. and Mrs. Sylvester Gocke, of West DeWald street, celebrated his eighth birthday anniversary on Saturday by having eight boys come at his birthday party. Merry games were played. There was a hunt for Easter eggs besides a plenty of good things to eat at the tempting supper. Mrs. Gocke served the children. The children all spent a happy time.

Mrs. John Peters, 1006 Lake avenue, gave a pretty party for a few children on Saturday afternoon in celebration of her son, Paul's, sixth birth anniversary. The customary order of things that little folks like such as gay music, merry games and good things to eat at supper time, were all found at Paul's party and his friends were Evelyn and Mildred Braum, Katherine Gebert, Fern Gable, Lillian Auer, Helen Klebe, Lewis Lichtsinn, Leo Carney, Stanley Carney, Harry Goble, Maurice and Wayne Glock, Robert and Arthur Klebe, Edward Auer and Robert Allison.

• • •

Drama League Meets Thursday.

A meeting of the Drama league will be held Thursday evening in the assembly room of the court house. Mrs. Paul Newell Turner, of New York city, who is visiting her parents, Mr. and Mrs. C. W. Sperry, will read the play, "A Thousand Years Ago," which is having a successful run in New York.

• • •

BAILHE TRIO THURSDAY.

Concert Will Be Given in St. Paul's Lutheran School Hall.

Everyone who heard Emmeran Stoeber play at the Majestic theater last night will eagerly await his appearance with the Bailhe Trio in their second concert of the season's series, which takes place on Thursday evening in the hall of St. Paul's Lutheran new school building. The assertion of the Messrs. Bailhe that they have secured a truly great artist to play with them will be even more apparent in the chamber music recital, especially in the Sinding selection which is likely to be in the way of a revelation to the audience of the beauties of the cello instrument. Mr. Stoeber came from Munich within a few years. He is a pupil of the world renowned Hugo Becker. The European School of Music is fortunate in securing Mr. Stoeber's services as a teacher of his instrument for the school. An effort is being made to locate Mr. Stoeber here permanently. It is hoped Fort Wayne lovers of music and of musical progress will unite in an effort to make it worth while for Mr. Stoeber to make this city his home.

WILL GIVE A DUNBAR PROGRAM.

Union Literary Society Meets Tonight for Good Entertainment.

The Union Literary society will have a Paul Dunbar program in their K. of P. hall tonight. The readings and music will be as follows:

Instrumental selections from "Il Trovatore."
Invocation.....Rev. J. W. Saunders
Song "An Aching Heart"...T. E. Lewis
Literary Digest.....Charles H. Carr
Instrumental solo Miss Margaret Miles
Brief Historical Sketch of Life of Dunbar.....Mrs. S. Harrison
Song and Yodle.....Harry Ellis
Reading from Dunbar.....Mrs. G. T. Dorsey
"The African Solo.....M. Lavoid
Dialect Poems.....Mrs. William Storm
Guitar and Mandolin Selections.....Jessie and Clifford Peters
Reading From Dunbar, Mrs. K. K. Jones
Instrumental Music, Miss Marie Peters
Song "In the Land of Promise".....Mrs. Gerald Bradshaw
Reading From Dunbar's Prose.....Miss Loretta Rhodes
Song "Two Grenadiers".....Brewer Bledsoe
Remarks.....Rev. S. C. Peters
Song "Who Knows.....Mrs. Storm

NEW MEMBER OF BAIHLE TRIO.

Orchestra and Soloist Please

A good sized audience that manifested continued and increasing pleasure as the program advanced, attended the second concert for this season of the Fort Wayne Symphony orchestra given at the Majestic theater last evening. Eugene Truendel whose efforts as a director and as a personal entreater for attendance at rehearsal have been untiring, was in charge, and again demonstrated his ability as a conductor and a musician. The soloist of the evening was Emmerman Stoeber, cellist, whose skill and musicianship were at once a delight and something of a surprise. Mr. Stoeber has a technique that is probably without a flaw. At least there was never a shade of criticism to be found at the recital, but aside from that so necessary a characteristic of a cello performer, Mr. Stoeber displays a beautiful tone that appears to be an individual thing in himself, not merely the velvety and rich quality characteristic of the instrument when well played. A certain clarity and roundness of tone in passages demanding quick tempo was as noticeable in sustained and slower movements. So far as mere technical accomplishment is concerned, no better balanced exhibition has been given in 'cello work than Mr Stoeber gave and equally gratifying was the every manifestation of not merely the scholar in music but the performer with abundance of musical feeling and style. Miss Helene Spindler gave a fine account of herself in accompanying Mr. Stoeber, who played two groups and at the close of the Popper "Elfentanz" played the favorite gavotte by the same composer. The orchestra played four times besides several responses to encores and closed with a medley of national airs that left an especially good impression on the audience. There was improvement noticeable in many ways in the work of the orchestra and an ability to play modulated passages in pitch. The work of the wind instruments was much better. In the Nevin and Grieg selections the strings especially did some excellent work and there was very evident a feeling for effect and appreciation of the delicacy of the music. The good tone and rhythmic quality of the playing of the new concert master, Percy L. Nussbaum, was plainly distinguished all of the time. Mr. Stoeber will be heard again with the Bailhe Trio concert on Thursday evening and it will be interesting to his admirers to know that he has an engagement to play with the Chicago orchestra on April 17 in that city. The Chicago orchestra, it will be remembered, is the one known for so many years as the Thomas orchestra and will soon b heard in this city, on April 15.

AT THE MAJESTIC.

The Girl of the Underworld "teaches the darkness that lurks in vice." It shows you the danger of young girls trusting unworthy men. One critic in reviewing "A Girl of the Underworld," said the author of this play must have been connected with this story in some way. Jack Gorman, the author, wishes to announce that he saw the incident which this play has been taken from enacted in real life. That is why the realism is amazing. After seeing this play you cannot help but wonder at it and admit it is a lesson. "A Girl of the Underworld" will be seen at the Majestic Wednesday, matinee and night.

AT THE TEMPLE

The Four Marx Brothers and their company of lively entertainers are giving an account of themselves at the Temple that brings down the house at every performance. Julius, Leonard, Arthur and Milton Marx are a quartet of musicians and fun-makers hard to beat. They have many new things this time on their list and have a company of pretty girls and a numbre of young men who keep up the other end of the music and fun program in great fashion. Aside from their famous school act the great part of the program is "Mr. Green's Reception," in which that "distinguished pedagogue" receives the boys and girls who have graduated from his school and hears what they have accomplished in the line of professional entertainment. It's a clever idea and the audience gets a lot of classy stuff reeled off that pleases more and more as the program progresses. This part of the act is prettily lighted, the girls are in dressy costumes and the Marx Brothers sing, play the piano and harp and tell stories in their individual manner that is surely a pleasure to see and hear. Altogether it is a rattling good lot of fun. Miss Saba Shepherd has a rich and big-toned soprano voice and during one of her songs the rest of the company march through the audience singing the chorus. Leonard Marx makes a great hit with his piano specialty while no one beats Milton Marx as a story teller. Miss Fleming and George Harris dance the Texas Tommy. Julius Marx sings "Hello, Mr. Stein," Arthur Marx has a dandy harp specialty and the ensemble work is all up to the top mark.

AT THE EMPRESS

Of all the vaudeville novelties introduced this season in Fort Wayne this week's bill at the Empress has the most novel in Joe Cook, a Jack-of-all-trades and master of many. Cook has an original act that is getting across the footlights for the major portion of this week's applause. To go into detail in explaining Cook's act would in a measure take away the interest from those intending to see him, but for a one-man offering this lad has a world-beater, we might say, and if a person don't laugh at the antics of Cook there is something wrong with the person and a physician should be consulted.

This is a pure comedy bill and among the other offerings comes Frank Byron and Louise Langdon, presenting "The Dude Detective." In a queer order of circumstances a sissy, imaginative and feeble-minded youth, thinking he is on the trail of desperate criminals, gets into the room of a shapely chorus girl. Naturally fun follows and Byron and Langdon apparently get as much fun out of their time on stage as the audience does. The Gregorys in a singing and whistling number called "Those Ozark Folks" give an entertaining performance with a bit of exceptionally good comedy mixed into it. The male end of this team is a talented whistler and has a number of excellent imitations. Cavana Duo and Company also introduce Fort Wayne vaudeville patrons to a novelty. Music, singing, dancing and wire walking complete their offering. Jack Winkler and Company, comedy acrobats, get away with some good "stunts" and some hard knocks and bumps but apparently survive for they appear at each performance with each act as strenuous as the last.

Tonight the Empress patrons are going to get another treat in the matrimonial line. Charles Keuth and Marie Noonan are to be wedded on the Empress stage tonight at the close of the first performance.

See the great Wild Animal Picture at the Jefferson theater today.

MORE RAIN IS DUE.

Cold to Continue Says Weather Forecaster W. S. Palmer.

For three days Old Sol has been hiding his usually beaming countenance behind low hanging and threatening clouds and according to Weather Forecaster W. S. Palmer, Fort Wayne and vicinity will not get even a glimpse of his bright face for at least another twenty-four hours. Mr. Palmer states that the cold temperatures are likely to continue and that we may expect a little rain tonight or tomorrow.

CONDITION UNCHANGED.

Harry Menefee, the young man who was the victim of the street car and interurban accident several weeks ago, remains in the same condition at the St. Joseph hospital. Mr. Menefee's spine was injured and he is completely paralyzed from the hips down.

The Dittoe Grocery company is moving from 124 West Berry street to 218 West Main street and expects to open for business in the new quarters the first of next month.

ISSUING BADGES OF

Commercial Club Interested in Subject and May Urge It.

SAY IT SAVES TIME

Considering suggestions included in a recent communication from officials of the Fort Wayne Electric works, Secretary Charles L. Biederwolf, of the Fort Wayne Commercial club, states that he intends to introduce the subject of issuing badges to employes of business institutions at the next meeting of the club's board of directors.

It is said that several manufacturing institutions of the city are seriously contemplating the plan, as it has been found successful where tried. If the club directors act favorably on the subject an effort will likely be made by the club to have plants employing large numbers of persons to issue badges to the different departments. These badges are to show what department a man is employed in and also the nature of his work.

Mr. Biederwolf believes that it would be convenient for several firms in the city to inaugurate this plan as it would establish the correct identity of the employes in going from one department to another on business, or it would serve to identify solicitors and others whose work compels them to call on business men during the busy periods of the day.

COAL CARS BURN.

Slight Damage in Early Morning Fire at Wabash Docks.

Answering an alarm turned in from the neighborhood of the Wabash coal docks at 5 o'clock this morning, the city fire department found two cars of coal on fire. The cars were run out of the docks and the contents dumped. Only a slight loss is reported.

Your general smoke should be Gold Seal cigar. 31, 2

WILL SOON LEAVE HOSPITAL.

Captain Ferdinand Schroeder of No. 1 engine house, who was injured last week i nthe collision of the hose wagon and an automobile, is now able to sit up in the invalid's chair at the Lutheran hospital and attendants believe that he will soon be able to leave the institution.

Great Wild Animal Picture, made in the Wilds of India, Jefferson today.

BURIAL OF MURDERED GIRL.

Auburn, N. Y., March 31.—The funeral of Lidia Berber, the young school teacher who was murdered at Poland, N. Y., Friday night, was held at 7 o'clock this morning from the family home, the Presbyterian church parsonage in Sennett.

CITY BREVITIES

William Pie has been appointed ditch commissioner in Jefferson township to succeed William Rorick, who is a candidate for justice of the peace in that township.

Worthy Bison H. D. Miller and Scribe Lew Nicklas have issued invitations for an "All Fools" party to be enjoyed this evening at the hall of herd No. 1, Benevolent Order of Buffaloes.

Special Easter Coat Sale

There is no question that you can save from $5.00 to $10.00 if you buy your Easter Coat at Welker's. Ready-to-Wear quite out of the ordinary in plain or fancy fabrics in all the newest colors and latest spring styles and patterns.

Splendid Values Every One.

You will save enough by purchasing your Easter Coat here, to pay for some other article of Easter Wearing Apparel.

Special Easter Sale Prices from ..... **$5.98 to $25.00**

We Give S. & H. Green Trading Stamps

Agency Pictorial Review Patterns.

WELKER'S 116 EAST BERRY ST. OPPOSITE COURT HOUSE.

FORT WAYNE IS AGAIN MR. KEPLINGER'S HOME.

HARRY A. KEPLINGER.

Harry A. Keplinger, with his daughter, Miss Constance Keplinger, arrived in Fort Wayne this afternoon from Cleveland and tomorrow morning Mr. Keplinger is to resume his former office as second vice president of the First National bank. For the past year Mr. Keplinger had been residing in Cleveland, and was associated officially with a wholesale clothing manufacturing establishment. Mr. Keplinger has leased the Greensfelder home, corner of Ewing and Wayne streets, and until it is ready for occupancy he and his daughter will live at the Anthony hotel.

TO HEAR ADDRESS.

"Workingmen's Compensation" to Be Discussed at Club.

At the regular meeting of the Fort Wayne Commercial club April 17 the members will listen to an address treating on the subject of "Workingmen's Compensation." Following the address, to be given by a man from Indianapolis, the subject will be open for general discussion.

Try Sentinel Want Ads.

Majestic Theatre
Wednesday Matinee and Night
The Play of the Hour
"THE GIRL OF THE UNDERWORLD"
A Play with a Great Moral
Prices: Matinee, 10 and 25c. Night, 10, 20, 30 and 50c.

TEMPLE Tonight
The Brightst and Merriest Event of the Season
4 Marx Bros. & Co.
of 25 musical comedy favorites in
"Mr. Green's Reception."
Extra added feature tonight
Fun Galore
Lichtsinn & Peter's Corner Grocery Store.
25—USEFUL GIFTS—25
Including 2 Beautiful 52-piece Dinner Sets.

Empress Tonight
Frank Byron and Louise Langdon and all Comedy Bill.
Order seats now for the stage wedding tomorrow night.

Bailhe Trio Concert
Presenting Emmeran Stoeber, Cellist, Thursday evening, April 2, 1914, at 8:15 O'Clock,
In the New Auditorium of the St. Paul's Lutheran School, Corner Barr and Madison Streets.
Tickets 50 Cents, at Young, Conklin and Packard stores 30-4t

216 Douglas Ave. Phone 1046.
Fort Wayne, Indiana.
Mrs. Wilbur E. Davis
GENERAL SHOPPING
For City and Out-of-Town Patrons.

Taffeta Popular for Spring Season

Taffeta, taffeta and then more taffeta seems to be the slogan of the fashion arbiters.

The gown shown is of dark green taffeta. Green will be worn more this spring than ever before. The skirt is draped about the feet and the simple tunic is draped to form the omnipresent bouffant effect in the back. But it does not make so much matter which way your taffeta gown is made provided you have a taffeta gown in your wardrobe this season.

Phones 160 and 555.
Troy Laundry Company
308 to 314 Pearl Street.
Established 1876.

Phones 6003 and 234.
Troy-American Dry Cleaning Co.
1812 Calhoun Street.
French Process. Superior Service.

Double Service from Same Delivery Wagons.
Call Either and Your Wants Will Be Promptly Taken Care Of.

Famous Musicians
Buy the Packard Grand

POSTAL TELEGRAPH—COMMERCIAL CABLES
TELEGRAM

97 CM FG 20 611-p m

A Chicago, Ill., March 24, '14
Packard Co., Fort Wayne, Ind.
Sold both Ludwig Becker, former concert meister Thomas Orchestra, and Walter L. Slater, director Woodlawn Orchestra, Packard Grands this morning.

BISSEL WEISERT PIANO CO.

Exact duplicates of the above instruments now on exhibition at our store

Packard

Packard Music House
930 Calhoun Street
Victrolas Edisons Grafonolas

NEW SYSTEM FOR BRITISH ISLANDS

Sir Edward Gray Says They Must Have Federal Government to Survive.

HOME RULE DEBATE

London, March 31. The establishment of a federal system of government for the British Isles was suggested to the house of commons today by Sir Edward Grey as a solution of the home rule difficulty. The suggestion was received with great attention by the house which was engaged in debate on the second reading of the home rule bill. "I believe," said Sir Edward, "that if our present difficulty isn't solved by the introduction of a federal system, the country will go under through the sheer inability of parliament to transact its business.

Sir Edward Grey put forward a hint that the government was ready to go to the country for a general election if parliament would enact its bills abolishing the system of plural voting, giving home rule to Ireland and disestablishing the Welsh church.

"If an election could be assured," he said, "on the terms of securing the abolition of plural voting and of placing home rule and Welsh disestablishment on the status books, the method would be worthy of consideration."

HOME RULE DEBATE BEGINS.

London, March 31. After a week of sensational developments in connection with the Ulster situation the House of Commons today started the debate on the second reading of the home rule for Ireland bill. It is expected the bill will occupy the house for at least three days. The absence of Mr. Asquith was bitterly complained of by the unionists. It is reported from Dublin that Premier Asquith is to be opposed in the by-election for East Fife by James Larkin, who is head of the Transport Workers union, was leader of the strike in Dublin last autumn. In connection with the strike Mr. Larkin was sentenced to seven months imprisonment for inciting to riot, last October, but was later released. Viscount Morley of Blackburn, lord president of the council, today abandoned his intention of resigning from the cabinet, intimated in the house of lords yesterday. The cabinet met today and the strong issue was brought to bear on Lord Morley not to add to the difficulties of his colleagues by giving up his office. When the house of lords met later in the day Lord Morley announced to the members that he hadn't quit the cabinet.

Viscount Morley said: "If Col. Seely's first resignation had been accepted by Premier Asquith, none would have followed and I had been a party to his irregularity in adding the two percent paragraphs to the cabinet document."

Why Seely Resigned.

Lord Morley contended that Col Seely's second resignation was independent of what had occurred between himself and the then secretary of war and was for the purpose of disposing of all appearances of a bargain with the military officers.

The lord president of the council reiterated his belief that the spirit of the two paragraphs added to the memorandum sent Brig Gen. Gough was not at all alien to the view of the government. The vital fact so far as his action was concerned, he said, was that when he saw the paragraphs he had not seen Gen. Gough's letter, so he was quite unaware that there had been any attempt to dictate terms or that the letter was in reply to Gen. Gough's request for assurances.

In the house of commons Sir Edward Grey the foreign secretary, spoke on behalf of the government. He said that the ministers were not prepared to make any concession beyond the six years exclusion of the Ulster counties from the operation of the bill offered by Premier Asquith. "The country," he said, "must settle the question at the end of that time. Meanwhile the coercion of Ulster cannot arise until after a general election, but if there are sporadic outbursts in that province force must be used, and if an attempt is made to set up a provisional government and defy the imperial parliament, the army must be used."

ARMS FOR ULSTER?

Copenhagen, Denmark, March 31.—A mysterious cargo of 300 tons of rifles supposed to be intended for Ireland disappeared from the vicinity of the Danish island of Langeland during last night after an embargo had been placed on it by the authorities. The cargo was brought to Langeland from Hamburg on board a light which anchored off the island. A short time afterward a Norwegian steamer drew up alongside and proceeded to take the arms on board. The Danish authorities came onto the scene and seized the papers of the lighter and the steamer, whose commanders were ordered to await further instructions.

Today the two vessels had vanished.

DEATH OF IRISH PATRIOT.

Timothy D. Sullivan, Author of "God Save Ireland," No More.

Dublin, Ireland, March 31.—Timothy Daniel Sullivan, Irish patriot and author of "God Save Ireland," died here today, aged 87. Sullivan, a journalist by profession, was a native of Bantry, county Cork. He was one of the most prominent agitators in favor of home rule at the time when Parnell was in his prime. For twenty years he was a nationalist member of the house of commons and for two years was lord mayor of Dublin.

On one occasion Mr. Sullivan served two months in jail for an offense against the coercion act. He was prosecuted on several other occasions, but escaped punishment. Mr. Sullivan was a prolific writer of verse and prose.

LABORER BANKRUPT.

A voluntary petition in bankruptcy was filed this afternoon by Deputy Federal Clerk Thomas J. Logan by Joseph W. Braum, of Portland, Ind., who schedules his liabilities at $405.68. No assets are listed. The petitioner is represented by Attorney Charles E. Schwartz.

The Fashion Event of the S
—Our Opening Day

WOLF & DESSAUER

The Whole Store Is In Spring Array—Come!

Our Millinery Section
ANNOUNCES AN
Exhibition of Authentic Imported Models In Millinery
The Trend of Fashion for Spring and Summer 1914
Showing Original Creations of
Mon. Lewis
Mme. Louison
Luicine Levy and
Mme. Germaine
In Our Beautiful Millinery Section on Second Floor
Wednesday and Thursday, April 1st and 2nd---Come!

A Brilliant Easter Display
Of Women's and Misses' Apparel
Wednesday and Thursday

OUT of the shadows of dull March comes bright April again, like a bud of promise whose unfolding petals will disclose all that is new and wonderful in the realm of Women's dress. Women who have waited expectant for this Easter Display, these lovely creations bring a cheery greeting.

"Fashion is the theme of the display, but back of that is the resolute purpose to maintain a true standard of value so that quality and workmanship shall always be worthy of the price."

Modes That Will Enjoy High Favor In
Suits, Coats, Gowns, Millinery
And Every Little Accessory of Dress

This special Easter exhibit is for two days only—Wednesday and Thursday. It is most timely with Easter so near, when every woman is interested in the all-important question of dress. We cordially invite you to view it!

BIG INDUSTRIALS GORED BY RULING

New Rail Tariffs Filed by Roads Suspended by Commerce Commission.

HITS STEEL TRUST

Washington, March 31.—All new tariffs filed by railroads eliminating allowances to industrial railroads were suspended today by the interstate commerce commission until July 30, with the exception of those affecting the United States steel corporation and other iron and steel companies, which were permitted to stand.

Approximately four thousand tariffs were suspended. They would have become effective at midnight and were submitted in compliance with the commission's findings in the industrial railways case, in which it was held allowances and divisions of rates made by trunk lines with certain industrial railways operated by iron and steel companies in eastern territory were, in effect, rebates and should be discontinued. No tariffs affecting the industrial railways covered by the decision in the industrial railway cases were suspended. Only those industrial railways that have not had their 'day in court' are granted a suspension of the tariffs affecting them. Elimination of allowances and divisions with the industrial roads operated by the United States steel corporation and other iron and steel companies in the east were permitted to stand. That will mean that, unless the courts enjoin the trunk lines from discontinuing the allowance or the commission should give a rehearing of the industrial railways case, the tariffs will be effective against the steel corporation roads and against those of other iron and steel companies. It is estimated by experts of the commission that elimination of such payments would mean an annual loss to the steel corporation alone of about $9,000,000. The order provides for hearing. No date has been fixed, but it is scarcely probable they will be held before autumn in which event it will be necessary for the commission before July 30 to further suspend the tariffs.

TO FORM A NEW CABINET.

Tokio, March 31.—Viscount Kolgo Kivoura, former minister of justice and minister of education, today accepted the task of forming a new cabinet to take the place of that under the premiership of Count Yakameto, which resigned office owing to the naval scandals.

ROOTS CLOG THE RESERVOIR LAKE

Poplar Trees Make Lot of Work Necessary in Taking Off Water.

CITY HALL MATTERS

Members of the board of works made a trip to reservoir park this afternoon where it has been necessary to dig up the drainage sewer because the roots of the poplar trees had grown into the outlet and choked it up.

The board wants to drain and clean it and the trip was made with a view of ascertaining whether some steps can be taken to prevent a recurrence of this trouble. The same work and expense will be necessitated next spring unless some manner of preventing the growth can be figured out. This may include the removal of some of the trees.

Committee to Peru.

Mayor W. J. Hosey, Frank Singrey, of the board of public works, and County Commissioner James D. Butt will go to Peru Thursday as delegates to a meeting that will take up the question of flood prevention in the portions of the state that were inundated last spring.

East Side Pick Committee.

George Hitzemann, Fred Buhr, W. Lauer, F. A. Schram and F. D. C. Wahrenberg have been selected by residents of the east side to take up with the board of public works the question of opening Canal street for an approach to the Coombs street bridge. Member Henry Hilgemann was present at the meeting and stated it would be necessary to condemn a number of lots to widen the street but that the cost will not be excessive.

Prepare for Arbor Day.

If the request of Carl J. Getz, city forester, is heeded, children of all the Fort Wayne schools will assemble in one building for a celebration of Arbor day. He has been requested by the Woman's club league to the effect that the members will extend any aid in their power.

THE BIRTH RECORD.

Born to Mr. and Mrs. William A. Grayless, 1402 East Lewis street, a son.

To Mr. and Mrs. Ralph E. Carr, of Antwerp, at Lutheran hospital, a son.

To Mr. and Mrs. W. T. Shepard, 1231 West Berry street, a son.

Max J. Blitz left this afternoon on a business trip to Cleveland.

W. L. David, of the Edgewater Cliff company, of Cleveland, is in the city today calling on local stockholders of the company.

THE WEATHER.

LOCAL FORECAST.

For Fort Wayne and vicinity: Cloudy tonight and Wednesday with probably rain; not much change in temperature.

For Indiana: Cloudy tonight and Wednesday, with probably rain.

For Ohio: Cloudy tonight and Wednesday, with probably local rains Wednesday.

For Lower Michigan: Cloudy tonight and Wednesday, with probably rain.

WEATHER CONDITIONS.

Cloudy and unsettled conditions continue over nearly all parts of the country, local rains being reported from about all sections of the country. However, the rainfall has not been heavy. Moderate temperatures continue to be general throughout the country, the only freezing weather reported this morning being from the extreme northern sections and from parts of the Rocky mountain and plateau regions.

Cloudy weather will continue in this section tonight and Wednesday, with probably some rain. The temperature changes will be slight.

W. S. PALMER, Local Forecaster.

TRENTMAN VICTIM BETTER.

It Is Said His Condition Showed Marked Improvement During Day.

At a late hour this afternoon attendants at Hope hospital stated that H. J. Bruce, colored head waiter at the Anthony hotel, who was shot last Friday night by A. C. Trentman, was resting quietly and that his condition appeared to be greatly improved. It is said that the only danger existing is in a chance for poisonous development, but the man's wound is in a very satisfactory state, it is reported.

Mr. Trentman is still held at the county jail and no attempt has been made by relatives to place the $10,000 bond for his release, fixed by the court. Trentman himself does not seem greatly worried over his imprisonment. Officials at the sheriff's office declare they do not know what Trentman's relatives intend to do in securing his release, awaiting his hearing on April 11.

THEY ALL GET AWAY.

Chicago, March 31.—The fourteenth woman in two years to be acquitted in Chicago on a charge of murdering a man was freed today when Judge Kersten took from a jury the case of Miss Maude Oberg, accused of having murdered Edward Bresch. Bresch was stabbed to death by the woman Dec. 25, 1913, during a fight.

GERMAN ROYALTY IN ARGENTINE.

Buenos Aires, March 31.—Prince and Princess Henry, of Prussia, left here today by railroad for Chile. They traveled in the presidential car. The Argentine minister of foreign affairs, the German minister to Argentine, the mayor of Buenos Aires, the military suites of the president and a large gathering of prominent personages went to the station to bid them farewell.

SENTINEL WANT ADS ALWAYS GET RESULTS

RAILROAD MAIL CLERK IS HELD

Said to Have Stolen $20,000 Two Years Ago and Has Become Flash.

LONG PURSUIT ENDS

Harrisburg, Pa., March 31.—William R. Baum, aged 30, a mail clerk in the railway mail service, was arrested today charged with having stolen $20,000 from the mails. It is alleged that two packages, each containing $10,000 in currency, were taken from the mails July 10, 1912. The money was sent from St. Paul to a bank in New York. Postal service detectives have been at work on the case ever since.

Baum was arrested as he was leaving his home today to go to work. He was held under $10,000 bail by the United States commissioner. It is said the government has expended more than the amount of the stolen money in the effort to uncover the robbery. At times there have been as many as twenty postal inspectors at work on the case. Every postal clerk working between St. Paul and New York has been under scrutiny for nearly two years. Attention is said to have been attracted to Baum by the fact that he was indulging in expenditures apparently not in accord with his salary of $1,200 a year. Detectives learned that he was dealing in real estate, had money in the bank, rented a safe deposit vault and owned an automobile. In January of this year Baum was married and he took a honeymoon trip to Palm Beach, where he was reported o have been a liberal spender.

It is about twelve months since Baum began buying real estate and making investments in securities in New York, Philadelphia and Pittsburg to which points his runs on mail trains took him. He is said to have told friends he had made money in speculation. The postal officials will not disclose until the hearing next week the detailed evidence against Baum.

w CALL MAYOR AN EMBEZZLER.

Nashville, Tenn., March 31.—The preliminary hearing of William R. Brown, mayor of Gallatin, Tenn., arrested last night on a federal warrant charging him with embezzlement of more than $80,000 from the First National bank of Gallatin, of which Brown was assistant cashier, was set here today for April 14.

READY TO BEGIN M. E. CONFERENCE

North Indiana Pastors of That Denomination in Mishawaka.

WILL OPEN TONIGHT

Mishawaka, Ind., March 31.—Fully 200 ministers have already arrived here in preparation for the formal opening of the annual conference of the Northern Indiana district of the Methodist church tonight. Between forty and fifty prospective ministers are today engaged in the usual written examination. Mayor Ralph W. Gaylor will deliver the welcoming address when the sessions open tonight. The reply will be made by Bishop W. F. McDonald, of Chicago.

TO CLOSE DOWN OHIO MINES.

Operators Declare Anti-Screen Law Puts Them Out of Business.

Cleveland, Ohio, March 31.—"Every mine in Ohio will be closed at 3:30 p. m. today, said C. C. Cunnigham, of the Goshen Coal company, here today. Continuing he said: "No one can tell how long they will remain closed. The anti-screen law means the ruination of the Ohio coal industry. This mine run basis of payment is absolutely impossible as it results in depreciation of the quality of the coal and places Ohio operators where they cannot compete with other states where miners are paid on the lump coal basis.

"Operators will simply sit tight and keep their mines closed until the constitutionality of the law is tested," said C. E. Maurer, of the Glens Run Coal company.

TWO STATE CANDIDATES.

Indianapolis, Ind., March 31.—The candidacies of two men seeking places on the republican state ticket, which will be chosen at the state convention here April 22 and 23, were announced today. Judge Ed Jackson, of Newcastle, decided to make the race for the nomination of secretary of state. Judge Jackson was president of the Indiana Lincoln league in 1912. Harry R. Campbell, of Indianapolis, who desires the nomination for state geologist was the second to announce his candidacy today.

Bricks made of furnace slag, according to German makers, increase in strength with age.

THREE CENTS IS THE FARE LIMIT

Traction Company Refuses Price and Thousands Ride Free.

TOLEDO'S RATE WAR

Toledo, O., March 31.—City Solicitor Thurston today advised patrons of the Toledo Railways Light and Power Co. to refuse to pay more than three cents fare. The company still continues to refuse to accept three cents and carries patrons who refuse to pay five cents, free. Thousands are riding free.

Federal Judge Killits last night refused to grant an injunction restraining the city from enforcing the low fare ordinance, but the decision apparently still leaves doubt as to whether the ordinance is in legal effect or not.

As interpreted by City Solicitor Thurston the Killits decision means that the three cent fare ordinance is in full force, and that the company has no right to charge more than three cents until some other court determines that the low fare is an unreasonable requirement. Henry L. Doherty, head of the traction company, interprets the decision that the ordinance is not in effect and that the company cannot be compelled to grant three cent fares until some court has decided that the terms of the ordinances are reasonable.

GOOD USE FOR WOMEN'S FUND.

Additional Infants' Welfare Stations to Be Given Chicago.

Chicago, March 31.—Additional stations of the Chicago Infants' Welfare society will be established with the income of the fund derived from the sale of souvenirs during the Columbian exposition. This was decided today by a committee appointed by Mrs. Potter Palmer, custodian of the money. The fund increased by interest accumulation during the twenty-one years since the fair and recently Mrs. Potter Palmer was urged to make use of it while members of the original world's fair board of women managers might have a voice in its disposition. The income available will be about $5,000 a year.

WANTED—Man for stock room and factory; must have experience. State age and full particulars. Address W. O., 2, care of Sentinel. 31-2t

SPORTING PAGE

ALWAYS READY FOR FIGHT.

Johnny Dundee

Although not a champion, Johnny Dundee is a great little lightweight scrapper. He is a close second to Battling Levinsky in the number of battles fought per week. This famous New Yorker formerly fought in the featherweight class, but lately has been taking on lightweights.

WHITE SOX CLUB WILL BE FACTOR

Jimmy Callahan Says His Players Will Cause Lot of Trouble.

NOT HITTING HARD

(By Jimmie Callahan.)

Los Angeles, Cal., March 31.—After taking an inventory of the White Sox baseball stock since our trip around the world, I think it is strong enough to appear in the world's series next fall.

The club is still a bit shy in hitting, but is formidable enough to cause the world champions considerable worry. Don't underestimate the Sox this year. They are going to put up a great fight.

We have the edge on Mack and his world champions in two particulars, our catchers and pitchers. They have it on us in hitting. The Sox were in a batting slump last season, that is, most of the boys hit below their average clip.

No team ever won a world's series without a great shortstop, and we are going in the race this year with the best shortfielder in all probability in the game in the person of Buck Weaver. Weaver is in condition to start the season. He led the team in hitting last year, and the last two months was batting for an average in excess of .300. If Weaver will maintain that batting average all season, and the other boys will improve with the big war club, we will romp off to a lead that even the world's champions can't overcome.

The pitching averages last season showed we had three hurlers right up there with Walter Johnson. The Athletics had none of this class, and yet walked away with the spoils. This year we will have five fellows as good as Johnson, unless I miss my guess, and the Athletics may not outhit us by so great a margin. The Athletics have Schang but Schalk offsets this young catcher, and, all things considered, has a shade the better of the comparison. Schalk can do more things than Schang.

Of course the White Sox will have to hit oftener and more timely than they did last season to win the pennant, even with improved batteries. The Sox of 1906 were able to win games without the aid of base hits, but they probably wouldn't have won the pennant had they encountered the opposition we had last year. Any team to win out against the present array of clubs in the American league must have some good hitting along with other assets.

Tom Daly is a good hitter, and I guess we can use a swatter of his type. He is a capable catcher, but he can play first base just as acceptably. Daly looks like a fellow who will develop fast, and ought to be a great boost to the Sox.

Andy Slight also looked well in the exhibition games on the world tour. He and Daly will come in handy to help Schalk. I don't know about Mayer, but I'll look him over. Faber is a spitball pitcher, but he is a better curve ball tosser than a spitball hurler. It will be tough going for the youngsters to break into our pitching staff this year, but this youngster from the Western league seems to have the ability to qualify.

From what I learn about the second club, Barber looks the pick of the lot. They say he has a great arm, fields his position at third base well, and takes a good cut at the ball. Well, I will look him over and give my opinion of him later.

We think we can count on Cicotte, Scott, Russell and Benz as regular pitchers this season. If each pitches as effective as in 1918 we will have no complaint to offer. Schalk should set the pace as a receiver and have other catchers trailing. Walsh is a problem.

WILL PLAY THE THIRD GAME.

A third game to decide which is the stronger of the two teams will be played at Library hall here Thursday evening between the Decatur team and the Central Catholic high school basket ball players. Clem Eckrich will be the referee.

FOR A GOOD SMOKE TRY A KIM 5c CIGAR.

Barrels of money to loan on Diamonds, Watches and Jewelry.
WARTELL,
928 Calhoun St. 1-15-tf

CRAMER HERE TO SHOW HIS GOODS

Pitcher Bought from Columbus Drifts in the Spring Camp.

READY FOR A START

Pitcher William Cramer, who pitched for the Huntington, W. Va., team last season under an optional agreement with Columbus, O., is the first of the spring training squad to report to Secretary Bert Dennis for meals and lodging while he is showing his goods to Manager Harry Martin with a view of landing a permanent berth on the Fort Wayne pitching staff.

Cramer is a day ahead of time, but probably he heard about the early bird before he left home and he is here to get acquainted before he tries his skill on the mound. Guy Sample, who is to do the coaching of the pitchers and who is spending the off season in Dayton, was expected here during the day as he has to get down to business tomorrow and it is expected that he would need some advance information on the men he is to handle.

Harry Martin got in yesterday afternoon and reported to Owner Claude H. Varnell at the park and they were in consultation most of the day and evening going over the lists of players and figuring how they will build up the team.

Harry McCormick is sending from his Chattanooga club one Smith, who is an outfielder, and promises to pay all his training expenses and his railroad fare if he fails to make good. He has had no previous league experience but looks so good that McCormick is willing to take a long chance on him.

The advance squad will probably drop in late this afternoon and early tomorrow to be ready for the first workout, which will be on Thursday morning. The men will report tomorrow but will do nothing more than get acquainted with the manager.

NOTES OF BASKET BALL.

In the game played at Library hall yesterday afternoon for the benefit of the Fort Wayne high school victrola fund, the faculty beat the students by a score of 26 to 14. Players and summary:

Faculty—Ritter and Cronniger, forwards; Clark, center; Thomas and Neff, guards.

Students—Keil and Seipt, forwards; Buuck, center; Reed and Dunkelberg, guards.

Field goals—Cronniger 3, Clark 4, Thomas 1, Keil 4, Seipt 1, Buuck 1. Foul goals—Ritter 4.

Officials—Sprang, referee; Prof. Strobel, timekeeper; Sarver, scorer.

* * *

The basket ball team of the seventh grade of St. Paul's won from the sixth grade yesterday at the St. Paul's auditorium by a score of 14 to 7. The players and summary:

Seventh Grade—Meyer and Koenig, forwards; Schroeder, center; Axt and Watson, guards.

Sixth Grade—Rose and Schrerer, forwards; Wehrenberg, center; Gallemeier and Buesching, guards.

Field Goals—Meyer 3, Scherer 3, Watson 1, Schroeder 1, Axt 1. Foul goals—Meyer 2, Wehrenberg 1.

* * *

The Sapphires will play the Precious Blood Maroons this evening. It will be the third contest of the series, each having won a game so far.

The Sapphires challenge the Iroquois for a game to be played Monday evening, April 6, at the Bloomingdale gym. Telephone 1569 at noon today.

The St. John's Juniors won from the Sapphire seconds last night by a score of 17 to 10. The players and summary:

St. John's—Motz and H. Dannecker, forwards; P. Dannecker, center; L. Jacobs and L. Tetter, guards.

Sapphire Seconds—Meyers and Loomis, forwards; Pitcher, center; Strodel and John, guards.

Field Goals—Motz 5, H. Dannecker 1, P. Danecker 1, Jacobs 1, Meyers 2, Loomis 1, Pitcher 1, Strodel 1. Free throw—H. Dannecker 1.

The St. John Juniors challenge the Pearls for a game to be played Thursday evening at St. John's hall. Telephone 7191 between 6 and 6:30 this evening.

BRUNSWICK LEAGUE FIGURES.

Standing of the Clubs.

Teams.	Won.	Lost.	Pct.
Edelweiss	60	16	.757
Enterprise	36	30	.545
Cresto	33	33	.500
Havana Seals	29	37	.439
Ely Cigar Store	29	37	.439
Tavern	22	44	.333

* * *

Individual Averages.

Players.	Games.	Av.
Knipple, Havana	3	209
F. Carr, Cresto	34	194
H. Miller, Edelweiss	41	192
Wefel, Edelweiss	10	192
Thiene, Edelweiss	33	191
Tuttle, Havana	39	187
Bennett, Havana	32	187
Rager, Havana	6	186
Recht, Havana	26	185
Beckes, Enterprise	27	184
Centilvre, Cresto	9	182
S. Miller, Enterprise	41	183
Peckham, Ely Store	31	182
Single, Ely Store	21	181
Quinn, Edelweiss	54	180
Lockrider, Havana	33	180
Aubrey, Ely Store	39	179
Ryan, Havana	27	179
Heine, Enterprise	46	179
Hamilton, Edelweiss	31	178
Klein, Cresto	32	177
Muhlenbruck, Edelweiss	51	176
Henschen, Havana	12	175
Koenig, Cresto	61	174
Starke, Edelweiss	46	173
Boland, Tavern	45	173
Harber, Cresto	42	171
Hayes, Tavern	66	170
Smith, Enterprise	35	170
Booth, Tavern	12	169
Buechner, Edelweiss	48	168
Crowe, Edelweiss	49	168
Hill, Enterprise	55	168
Schmuck, Cresto	28	168
H. Carr, Cresto	56	167
Weisenberg, Tavern	58	165
Lorenz, Tavern	40	163
Lauer, Tavern	62	158

Vote for Herman W. Felts for Wayne Township Trustee. 30-4t.

OWNER AND MANAGER TALK OVER PLANS FOR SEASON AT THEIR FIRST MEETING OF THE SEASON AT LOCAL LEAGUE PARK.

Claude H. Varnell, Chubby and Harry Martin. —Sentinel Staff Photo.

On his arrival, Manager Harry Martin and Owner Claude H. Varnell held a short consultation at Central league park, and this photograph shows them talking matters over. It has been definitely decided to put Chubby in training as the dog is ten pounds over weight and will have to reduce to get in the pink.

"RIP" WATT HAS SIGNED TO PLAY

Will Try Out With South Bend Club in the New League.

AFTER MARTY HUSER

"Rip" Watt, who has been holding down a fielding position with the Fort Wayne Shamrocks for a couple of seasons, has signed to play with Ed Smith's South Bend club and will endeavor to get a job as a regular so that he can land with a number of Fort Wayne youngsters who have agreed to join the club.

An effort is being made to land Marty Huser, one of the shop league pitchers, who has given an excellent account of himself in the last two or three years, and it is probable that he will be induced to try organized ball.

Andy Wares, third baseman on the Shamrocks, has gone to one of the teams of the North Carolina league along with Fred Ostermeyer, and the crop of youngsters sent out of Fort Wayne this season is much larger than usual. Ray Teetmeyer is to have a hard time landing his place at short with the Benders as Ed Smith has secured from the Chicago Nationals the services of Eddie Matt, last season one of the best infielders in the Michigan State league.

Following Matt's whirlwind trip through the Michigan circuit a scout for the Chicago Cubs attached him to a contract, but Matt feared he would suffer the fate of many recruits, and he shoved off the train at some southern point and he left to wither and pine under heated skies in Dixie. Matt has an aversion to Dixie's clime and succeeded, in some manner not clearly understood, in getting his freedom from the Cubs. Smith heard of this some months ago and the minute he acquired a club here he started after Matt. The slugging shortstop took his own time about making up his mind but after coyly listening to Smith's inducements and murmuring "this is so sudden," he broke the news gently by giving Smith a half acceptance last week and his contract Monday.

Matt looks like the best bet yet as an infielder that Smith has picked up. Eddie has all the earmarks of a coming big leaguer and it would not be surprising to see him shipped to higher company from South Bend this year. Matt is ambitious both for himself and for the club he is affiliated with, and promises to play his very best this year as a Bender.

FORT WAYNE ASSOCIATION.

HOF BRAU.

Players.	1.	2.	3.
Beckes	183	144	190
Granger	150	172	..
Hill	...	...	174
Aubrey	178	179	168
Brossard	183	154	193
Heine	199	169	195
Totals	902	818	920

BERGHOFF.

Players.	1.	2.	3.
Reynolds	165	182	198
Furman	171	153	181
G. Harkenrider	159	167	168
Carr	174	194	169
Haas	166	194	169
Totals	835	949	925

FRIARS.

Players.	1.	2.	3.
Pohlmeyer	244	196	173
C. Tucker	169	235	170
Vesey	154	154	160
Centilvre	194	195	188
L. Tucker	159	181	162
Totals	920	961	853

BERRY BUFFET.

Players.	1.	2.	3.
Knoll	182	200	178
Klein	202	160	163
May	205	194	170
S. Miller	199	220	197
H. King	195	163	191
Totals	983	937	899

Plumbing and Heating

The Edmunds Electric Construction Co. have added a Plumbing and Heating department. We expect to conduct the Plumbing and Heating departments upon the same standard we have in the electric work. Give us a trial. We will try and make you a regular customer.
1019 Calhoun St. Phone 262. 8-27-tf

ONE BATTLE STARTED THIS YOUNG BOXER ON THE ROAD TO FISTIC FAME.

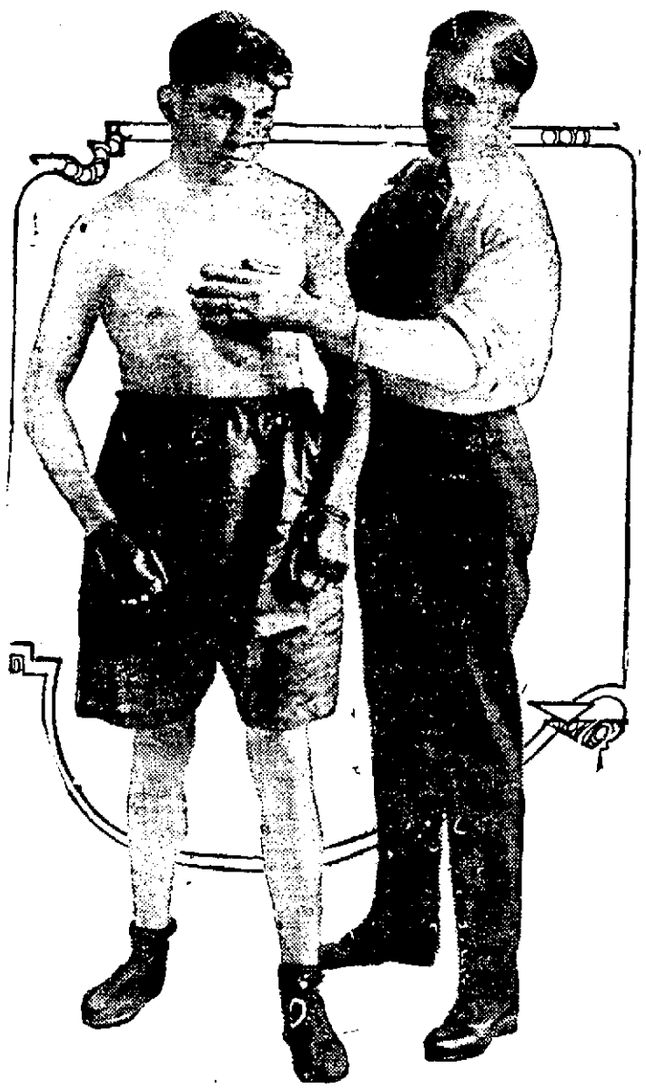

BILLY MURRAY, THE COMING "KETCHEL OF THE RING."

San Francisco, March 31.—"A second Stanley Ketchel."

"The next middleweight champion of the world."

Its a whole lot to say of a young boxer who jumped into prominence as the result of one fight, but that is what coast fans are saying of Billy Murray, the young Californian, who so decisively defeated Leo Houck, considered one of the best middleweights in the world, in the fourteenth round of a scheduled twenty-round contest. And now Murray is to meet Jimmy Clabby in Daly City on April 8. The winner of that bout unquestionably will have the clear-cut claim to the middleweight title, Eddie McGoorty's clamor to the contrary notwithstanding.

Murray has been boxing two years, making his escape only recently from the bushes when he appeared in one of the four-round shows. He boxed so impressively and won so easily that a cry went up for bigger game for the newcomer. Houck was settled upon and, although Murray can do 152 ringside, he agreed to meet the veteran of many hard fought battles in the east at 158 ringside. What he did to Houck is ring history. He beat the highly touted easterner so badly in every round that the referee finally called a halt to the one-sided contest in the fourteenth round.

In many respects Murray greatly resembles the lamented Ketchel. He is built along the lines of the Michigan terror, although not so sturdily set up, shifts in the same style, but not with the wonderful grace and speed, and can administer a punishing blow with either hand.

Murray was born in Petaluma, Cal., twenty-two years ago and is still growing. When he attains his full growth and has become a full fledged middleweight he should easily be as good as Ketchel was when that marvelous fighter was the pride of the sporting world. He has had thirty-five fights, winning all save two, in which he merely lost the decision, and each time to heavier boys.

Murray and his manager, Jack Kearns, contend that Clabby has no better claim to the title than the Californian. They point to the fact that Murray beat Houck, that Houck beat Chip, that Chip beat Klaus and that Klaus beat McGoorty. The latter is the only one of the men named that Clabby has met, once boxing a ten-round draw with him and later outpointing him in a twelve-round bout.

Piles Cured in 6 to 14 Days.
Druggists refund money if PAZO OINTMENT fails to cure Itching, Blind, Bleeding or Protruding Piles. First application gives relief. 50c.

Spring and Summer Vacations.

Our Steamship Department offers many attractive trips—30 DAYS IN PARIS—$50.00. Teachers or other parties can plan a vacation in Europe at a reasonable cost. Short trips to Cuba, Panama, Porto Rico, New Orleans at attractive rates. Reservations should be made early.
Call for descriptive literature.
THE FIRST NATIONAL BANK,
t-t-s-toapr1 Fort Wayne, Ind.

Our recent opening afforded many of our customers their first opportunity for informing themselves of the very great extent of our sales rooms. The 25 furnished display rooms called forth many expressions of surprise and delight. People got lost in them and had to be shown their way out. Foster's.

RUBBER GAME IS THOUGHT LIKELY

Zanesville Confident It Can Beat St. Paul in the Game Tonight.

SEATS ARE SELLING

If St. Paul beats Zanesville at basket ball in the game scheduled for tonight at St. Paul's auditorium the important games of the season will be over as St. Mary's club has disbanded after winning one and losing two to Zanesville, and the Friars have gone down twice before the same organization.

Should the Zanesville players take the long end of the score in the conflict carded for tonight St. Paul will naturally want to play off the rubber and this means another big combat before the curtain is finally rung down.

Basket ball has about run its course for the year and St. Mary's athletics have announced they will disband and quit for the present as no satisfactory arrangement could be made with St. Paul.

However, it would not be surprising to see this determination set aside as it is a mighty hard matter for a couple of troupes of battling athletes to quit on even terms and the obstacles in the way eventually may be removed although the prospect is not good just now. Both of these are good basket ball clubs and win or lose they can be depended upon to put on entertaining bouts.

Zanesville is just as confident it can win over St. Paul tonight as can be, and the squad is coming here to put on a scrap worth while. In the last engagement the open play of the St. Paul band confounded the Zanesville players but since that time they have become more accustomed to this sort of thing and are better able to plan attacks and defenses that are effective.

Each club will be able to put in the same men that met in the other game and as the seats are selling rapidly, there is sure to be a big crowd present to witness the affair. Earnhart, of South Bend, has been secured as referee for the game as an out-of-town man was demanded by Zanesville.

WILL NOT LEAD TEAM.

H.P. Whitney

Harry Payne Whitney, captain of last year's polo team, will not be a candidate for this year's team. Whitney is a fine polo player and organized the team that defeated the Englishmen for the international title last year.

CARD OF THANKS.

We thank our friends and neighbors for deeds of kindness at obsequies of our wife and sister. Also wish to thank for the beautiful floral offerings. We are especially grateful to Rev. J. H. Bosch and choir of St. John's Reformed church.

WILLIAM HANSMAN,
MR. AND MRS. CONRAD REEHLING.

Bring $10 to our store tomorrow and carry away your choice of our $15, $18, $20 and $22 slip ons. Read "ad" on page 2.
PATTERSON-FLETCHER CO.

GREAT BASKET BALL GAME
TONIGHT AT ST. PAUL'S AUDITORIUM
ZANESVILLE vs. ST. PAUL'S
Tickets 25c, Reserved, 15c. On Sale at Schirmeyer's, Dennis & Berghoff, Koehlinger's and St. Paul's Cigar Stand.

MEN GET Cured
By Expert Specialists In
Diseases of Men

Over 14 Years a Specialist

There is absolutely no patchwork about the results of the course of treatment we give for each of the diseases we make a specialty, for soon after beginning our treatment every symptom of the disease disappears and the trouble never returns.

LOWEST CHARGES of Any Specialist.
QUICKEST CURES That Stay Cured
A CERTAIN CURE
is what we will give you if your case is curable. If not, we will not accept your money and promise to do anything for you. The best references we can give as to professional reliability are the many cured, satisfied patients we dismiss, which proves that our treatment cures when others fail to give even benefit.
Remember, our treatment is different and better and COSTS YOU NOTHING unless you are willing, glad and satisfied to pay us.

$10.00 EXAMINATION FREE

"914" We Use Dr. Ehrlich's Famous Remedy Improved For Blood Poison. "606"

We Give You the Genuine Treatment.—If you are suffering from SPECIFIC DISEASE—with sore mouth, throat and tongue, body rash, call on us at once and let us administer to you one treatment of the improved "606" (Neosalvarsan), "914" and you are cured for life. No PAIN, no LOSS of TIME, no GOING to the HOSPITAL, as you return home shortly after the treatment, as it only requires a few minutes of your time by our method of administration.
THESE ARE THE DISEASES OF WHICH WE HAVE CURED SO MANY MEN—MANY OF WHOM FAILED TO RECEIVE A CURE IN TREATING WITH OTHER SPECIALISTS. NOT A DOLLAR NEED BE PAID UNLESS CURED.

WEAKNESS
Failing Health, Nervousness, Weakness, Poor Memory, Loss of Energy, Drain on the Ambition, Wornout Feeling, Timid, Headache, Backache, Excesses, Melancholy, Easily Excited, Restless at Night are some of the symptoms that destroy manhood.
A safe, rapid and permanent cure for Weakness is found by men from the animal extracts treatment we give them. All symptoms are soon gone. Strength, vim, vigor, vitality and a robust feeling are quickly restored.

HYDROCELE
Tapping a hydrocele affords but temporary relief, and the swelling soon returns, larger than before. Injecting carbolic acid, iodine and like preparations are vicious practices that rarely result in permanent cure. Our method is direct, positive, painless, does not detain you from your occupation or home, and we give you our word and absolutely guarantee that it effects a radical and permanent cure.

VARICOCELE
is a knotty, bunchy, twisted, worm-like condition of veins, more often on left side, hanging lower. Symptoms—Aching or Pain in Groin or Back, Nervousness, Weakness, Loss of Vitality, Lack of Ambition.
We cure Varicose Enlargement by one treatment in one visit, without a severe surgical operation or suffering, or keeping you away from your business.

BLADDER AND KIDNEY DISEASES
Obstruction, Straining, Pain in Back, Enlarged Glands, Nervousness, Swelling, Uric Acid.
We can stop these symptoms right away and they won't come back because the cause of them is done away with by a cure being effected. We don't use strong, painful, injurious injections that do great harm. Our method cures without pain, gives immediate benefits and a lasting cure.
WE CURE safely and thoroughly WASTING DRAINS, LOSSES, WEAKNESS, URINARY DISEASES, NERVOUS and VITAL DECLINES, ALL SPECIAL DISEASES OF MEN.

Free Consultation and Advice.
Dr. Fleener Co., Specialists
Entire Second Floor Over Cadillac Garage—Five Large Rooms Fully Equipped.
OFFICE HOURS—9 a. m. to 12 m.; 1 to 5 p. m.; 7 to 8 p. m.; Sundays, 9 a. m. to 12 m.
117 WEST WASHINGTON BOULEVARD

MOTHER! IT'S CRUEL TO FORCE OIL OR CALOMEL INTO A SICK CHILD

"California Syr.p .f Figs" can't harm tender stomach, liver, bowels.

Look back at your chilhood days. Remember the "physic" that mother insisted on—castor oil, calomel, cathartics. How you hated them, how you fought against taking them.

With our children it's different. Mothers who cling to the old form of physic simply don't ..alize what they do. The children's revo.. is well founded. Their tender little "insides" are injured by them.

If your child's stomach, liver and bowels need cleansing give "California Syrup of Figs." Its action is positive, but gentle. Millions of mothers keep this harmless "fruit laxative" handy; they know children love to take it; that it never fails to clean the liver and bowels and sweeten the stomach, and that a teaspoonful given today saves a sick child tomorrow. It should be the first remedy given as it always does good, never any harm.

Ask your druggist for a 50 cent bottle of "California Syrup of Figs," which has full directions for babies, children of all ages and for grown-ups plainly on each bottle. Beware of counterfeits sold here. See that it is made by "California Fig Syrup Company." Refuse any other kind with contempt.—Adv.

SHOP AND RAILROAD NEWS

GAVE RETIRING FOREMAN A WATCH

Foreman and Office Force at Wabash Shops Surprise Mr. Dale.

BURLINGTON INSPECTS THE WABASH ROAD

Darius Miller and Party Pass Through City Over That Line.

C. E. Dale, who retires today from the office of division storekeeper of the Wabash, was presented with a box of cigars and a gold watch this morning. The presentation took place in the storeroom office and D. E. Guy, chief clerk of the department, officiated as spokesman for the donors, who were the foremen of the various departments and the clerks in the master mechanic's office and the offices of the general shop foreman and the storeroom.

The present was enclosed in waste, wrapped in brown paper and tied with a rope that a yoke of oxen couldn't break. The watch, in a handsome morocco-covered box, was inside the cigar box with cigars on each end, and was not discovered until Mr. Dale pried open the lid. In the meantime most of the men who were interested had assembled and surrounded Mr. Dale and Mr. Guy stepped forward and made the presentation, expressing the kindly feeling and the wishes for success in all future undertakings of the recipient of the men and women who had been associated with Mr. Dale in railway work in Fort Wayne for the past eighteen months. "The associations were of the most pleasant character and it is with regret that you have found it necessary to sever them," said Mr. Guy. "Wherever you go and whatever work you engage in, you can always rest assured that you have our wishes for success," he continued.

Mr. Dale's response was characteristic of the man and his method of conducting the affairs of his office: "I believe in the golden rule at all times and under all conditions," he said. "While I have endeavored to conduct the affairs of the office I am about to relinquish on the principle of 'do unto others as you would have them do unto you' I found that those with whom I have been associated entertained the same spirit. I endeavored to treat you square and I realize that you did the same for me.

"Though I am leaving here I feel sure of the best wishes of everybody and Fort Wayne will always have a warm spot in my heart. There is one thing sure that wherever I may go in the future I will always be glad to come back to Fort Wayne and I know that I will always receive a glad hand whenever I do come.

"I cannot express myself the way I feel. This is something new to me, and I cannot express my appreciation at all, but I leave wishing all the best of luck and success, as I know that I am going with the same feeling from everybody here. I want to thank you very kindly for this beautiful present. It is something I wanted. In fact, I was anticipating buying a watch in the near future. As Mr. Guy says, I have been running around with an Ingersoll and it is going to be quite a job for me to look after a goo dwatch like this. But it will be a real pleasure to look after it, and there is no limit to the value of it for me. That means a whole lot to me and I will never look at it without thinking of the kind friends I have at Fort Wayne.

"I want to ask as a favor that you extend to Mr. Ensel, my successor, the same co-operation and good feeling that you have extended to me."

ED OLIPHANT DEAD.

Was Once Nickel Plate Yardmaster at Fort Wayne.

Ed Oliphant, who was yardmaster at this point for the Nickel Plate seven or eight years ago, died in Stony Island last Saturday and was buried today, some of his Fort Wayne friends attending the funeral. Mr. Oliphant was employed by the company for about twenty-five years. A part of this service was as yardmaster at Fostoria several years, yardmaster at Stony Island several years and yardmaster at Fort Wayne two years. From this city, seven years ago, he went to Stony Island to take charge of the passenger transfer run between that city and Chicago. When residents of Fort Wayne, Mr. Oliphant and his family resided in the Dennis McCarthy house on Superior street. A daughter of Mr. Oliphant died last summer.

PENNSY SHOPS CLOSED.

Quit Work at Noon Because Appropriation Was Exhausted.

The appropriation for Pennsylvania shop expenses for March were so nearly exhausted that it was necessary to suspend operation in the locomotive repair department for the afternoon. It was expected to resume operations tomorrow on the nine-hour working day schedule and to operate throughout April on that scale. News from Pittsburg, which will be found in The Sentinel's telegraphic columns, indicates that some curtailment of shop work and expenses on all the lines west of Pittsburg is contemplated and if put in force it will undoubtedly affect the local shops.

LIMA WORKS BUSY.

A telegram from Lima states that the locomotive works in that city have booked an order for fifty-four Mikado type engines for the Union Pacific company, the consideration being something above $1,300,000. The Lima works have just completed an order for forty locomotives for the Great Northern road.

The annual meeting of the stockholders of the Grand Rapids and Indiana company will be held in Grand Rapids tomorrow. It is not likely to result in any changes in the roster.

Supt. W. F. Watterson, of the Fort Wayne division of the Nickel Plate, and his staff are making a trip over the division today, with a view of getting more closely in touch with affairs along the line. Mr. Watterson assumed charge of the division a week ago and this is the first opportunity he has had to make an inspection of the line and meet all of the agents and others with whom he will be associated in the operation of the division.

THE SOO'S NEW TERMINAL.

The "Soo" has gotten out an illustrated pamphlet, announcing that it will open to business its new passenger and freight terminals in Chicago tomorrow, April 1. The freight terminals, the Soo claims, are the best in the world and as they are located "down town," on Twelfth, Canal and Clinton streets, they probably cost a good deal of money. The Soo also conceived and made public a plan for settling up the fertile lands in North Dakota which are reached over that line. The plan involves the elimination of the middle man and all commissions and royalties on the sale of lands. The company owns no farm lands in the thirty of the forty-eight counties in North Dakota through which its lines run or t... the own... able fig... say, ...sonable ... so its agents ... ...imbursed for its troubl... increased business the settlement lands will bring to the ment. F. D. Grant, of Chicago, district passenger agent of the Soo, who attended the traveling passenger agents' banquet last Thursday, expects this plan to result in a big immigration movement this spring.

WILL INSPECT G. R. & I.

President J. J. Turner to Make Trip Over Line.

President J. J. Turner, accompanied by Vice Presidents E. B. Taylor and E. T. McCabe, will commence an inspection trip over the G. R. & I. read tomorrow morning. They will come down from Pittsburg on Pennsylvania train No. 25 tonight and will leave for Grand Rapids on a special train at 7:30 o'clock tomorrow morning. The annual stockholders' meeting of the G. R. & I. will be held in Grand Rapids tomorrow and Mr. Turner will attend it, leaving immediately afterwards on an inspection trip of the Northern division. Thursday he will inspect the Richmond division.

INSPECTING THE WABASH.

Darius Miller, of C., B. & Q., Takes Look at Property.

The rumors concerning the Wabash future owner being the Burlington will be given a little more credence when it is known that Darius Miller, president of the C., B. & Q., is out on an inspection of the property. His special train passed through Fort Wayne at 10 o'clock this morning and with Mr. Miller were General Manager Henry Miller, General Supt. S. E. Cotter, Division Supt. J. C. Sullivan, Division Engineer W. S. Danes, Chief Engineer C. O. Cunningham, Trainmaster C. E. Wells and Assistant Trainmaster A. F. King. The party started from Detroit.

FORTY-SIX YEARS OLD.

William Lepper worked as usual in the Pennsylvania planing mills today, although this is the anniversary of his birth. He was born forty-six years ago and commenced work in the planing mills twenty-nine years ago, when he was only fifteen years old. He has been employed there constantly since, though in different capacities, his latter services being as a wood turner. Mr. Lepper is popular with his shopmates and also in other circles where he is known and is being congratulated on all sides today.

DR. C. B. STEMEN RETURNS.

Dr. and Mrs. C. B. Stemen have returned from Kansas City, where they went several months ago on account of poor health. They were with their son in that city and the sojourn and the rest obtained there has been of great benefit to both. Dr. Stemen's many railway and other friends will be pleased to learn that he returns in fairly good health. He will be at his office agaian in a day or two.

HAD FINGER BADLY CRUSHED.

Joseph Fattapage, a laborer in the Pennsylvania erecting shop, may lose the end of the second finger of his left hand. Yesterday while lifting a heavy plank from one of the track pits in the shop he lost control of the piece and it fell carrying his hand down against the rail on the edge of the pit, crushing the nail off and mangling the digit in bad shape.

PRESENTED WITH TWIN GIRLS.

A. J. Snoke, who has charge of the Nickel Plate turntable, was presented with twin daughters Sunday, the combined weight of the pair being sixteen pounds. The proud father accompanied the notice of the arrival of the twins with a box of cigars for the boys at the round house.

TO INDIANAPOLIS ON BUSINESS.

Supt. W. M. Wardrop and Division Engineer Guy Scott, of the Pennsylvania, are looking after some railway matters in Indianapolis today. They left for that city at noon and will not return until tomorrow night.

INDUSTRIAL NOTES.

Val Berger and Ed Harsh, Pennsylvania shopmen, are sick and off duty.

Pennsylvania Trainmaster J. F. Patterson is in Pittsburg on business for the company.

John Hengstler, a boiler washer, took employment at the Nickel Plate round house yesterday.

S. W. Hall, representing the N. Y. C., and John Otis, of the Erie, inspected 200 wheels each at the Bass foundry today.

A message yesterday summoned Conductor and Mrs. T. J. Reardon to Bellevue, where her mother was believed to be fatally ill.

Capt. H. C. Stoll has returned from Valparaiso, where he attended court in cases where some offenders of the law were being tried.

George McClintic, power director of the Pennsylvania, is on duty again after a short visit to Montpelier, O., where his father is very sick.

G. C. Peaderson, a switchman in the Nickel Plate yards since last fall, resigned that position last night and will take employment elsewhere.

M. C. Elder, an employe of the Fort Wayne Electric works, was taken violently ill this morning. Dr. Schulz was called and after administering some remedies took the patient home.

Carl Woodworth, of Wheeling, W. Va., called at the Wabash shops and offices this morning to see the "boys" who were his shop and office associates several years. Mr. Woodworth now occupies a good position with the Baltimore and Ohio. He is here to visit relatives.

C. P. Cherry, division storekeeper of the Pennsylvania, dug up from a pile of antiques this morning a copy of the Vicksburg Daily Citizen of date July 2, 1863. It was only a single sheet with six columns of reading matter printed on one side. The other side bore the figure popular in wall paper design in those days, for it was printed on wall paper.

A word to smokers—the best aroma is found in Gold Seal 5c cigar. 31, 2

Ho... All Superfluous Hair

Advice by a Skin Specialist

As soon as women of today learn that permanent removal of ugly, repulsive hair growths can only be gained by reaching the hair root and not by using common, worthless depilatories such as burning pastes, powders, evil smelling liquids, etc., the better it will be for their happiness and safety. Nor can the electric needle be depended upon to give absolutely perfect results without danger of horrible scars or facial paralysis. The best means I have ever found that never fails to remove all signs of disfiguring growths of hair on the face, neck, arms or hands is a simple, inexpensive preparation called Mrs. Osgood's Wonder. It is absolutely harmless, cannot injure the skin or complexion and in a surprisingly large number of cases has succeeded in killing the hair down to the very roots, source of all growth. When the roots are killed no more hair can grow. You can get Mrs. Osgood's Wonder from Meyer Bros. Drug Stores or any up-to-date druggist or department stores on the guarantee of your money back if it fails. Signed guarantee with every package. There is no longer need for any woman to suffer the embarrassment of this humiliating blemish. Let me caution you, however, not to apply this treatment except where total destruction of hair is desired.

IN THE CHURCHES

TO MEET THURSDAY.

Ladies' Aid of St. John Reformed Church Will Hold Interesting Meeting.

The meeting of the Ladies' Aid society of the St. John Reformed church on Thursday afternoon of this week at 2:30 o'clock will be one of special interest. The regular meeting date is the first Thursday after the first Sunday in each month, but due to the fact that it would come in the Holy week it was decided to hold the meeting one week earlier.

There will be several special attractions on this occasion and all members as well as all friends of the church are cordially invited. The hostesses for the afternoon are the Mesdames Lena Frankenstein, Maria Lissner, Margaret Gable, Elizabeth Fruechte, Rosa Glocke, Louise Gidley, Maria Genthner, Carolina Geller, Maria Hunsche, Christine Hockemeyer, Sophia Heck and Carolina Hoffman.

* * *

Was in the City.

Dr. J. Webster Bailey, former pastor of the Plymouth Congregational church of this city, stopped in Fort Wayne last evening on his way home to Chicago from Crawfordsville. He is making addresses at various places in the interest of the University of Illinois. He resumed his journey this morning.

* * *

W. C. T. U. Meeting Wednesday.

The regular meeting of the Francis Willard W. C. T. U. will be held Wednesday afternoon at 2:30 at the home of Mrs. Kittie Wyburn, 3201 South Harrison street. The hostess will be assisted by the Mesdames Peckham, Boshler, Ackerman and Druley. The devotional exercises will be in charge of Mrs. Peckham and "Sabbath Observations" by Mrs. Y. A. Wolford. A paper on "Emancipation" will be given by Mrs. George Thiebolt an danother one on "Health and Heredity" by Dr. Harriet Macbeth.

* * *

Will Submit Annual Reports.

All organizations and officers of the Bethany church will submit their annual reports at the annual meeting of the congregation to be held next Wednesday evening at the church. An especially good attendance is desired.

* * *

Church Notes.

The Woman's Foreign Missionary society of the Simpson M. E. church will meet with Mrs. A. F. Welsh, 344 West Woodland avenue, Thursday afternoon.

The congregation of the Third Presbyterian church will meet Friday evening, April 10, at 7:30 at the church for the annual session. The annual reports from the various boards and organizations will be submitted and officers will be elected.

The Brotherhood of the Simpson M. E. church will meet in regular monthly session this evening.

The Young Ladies' Guild of the St. John Reformed church will meet in regular session Thursday evening. This is the last meeting in the current year and election of officers will take place.

The Ladies' Aid society of the Redeemer Lutheran church will meet in regular monthly session Thursday afternoon in the basement of the church. The meetings hereafter will be held on Thursday instead of Wednesday.

The annual election of officers of the Guild of the First Presbyterian church will take place Wednesday afternoon at the home of Mrs. Allen Greenland, 805 West Creighton avnue.

RECOGNITION FOR THE FEDS.

Annapolis, Md., March 31.—The house of delegates late last night unanimously passed a joint resolution to make April 13, a half holiday in aBltimore city in honor of the opening of the Federal league base ball season. Indications are that the resolution will meet with no opposition in the senate.

Restorative Treatment for Nervous Men

Coming from a source of unquestioned authority on the ailments of men it is presumed to be infallible, while the profession generally endorse the ingredients and prescribe them in many different forms of various diseases. The following formula is highly efficient in quickly restoring in nervous exhaustion, melancholia, anxiety, timidity in venturing, dizziness, heart palpitation, trembling limbs, insomnia, thinness, cold extremities, tired-all-in feeling and general inability to do those natural and rational acts upon which depends a man's success and happiness in social and every-day life.

The instructions for mixing at home secretly so that no embarrassment may be felt, are as follows: First get three ounces of syrup sarsaparilla compound and one ounce compound fluid balmwort; mix and let stand two hours. Then add one ounce compound essence cardiol and one ounce tincture cadomene compound (not cardamom), and mix all together. The directions are to take one teaspoonful after each meal and one when retiring, until bounding health and full strength are restored. Even a few weeks will witness most wonderful results.

Astonishing nervous force and equilibrium follow the treatment, no matter how serious the case.

This contains no opiates whatever and may also be used by women who suffer with their nerves with absolute certainty of prompt and lasting benefits.

TRANSFERS OF REAL ESTATE

Compiled by J. C. Heller, Abstractor, 725 Court Street.

CITY.

Wm. H. Pfeiffer to Fredk. A. and Martha K. Homeyer lot 68, Nindo's add. $2,500.

Louise Schwartz to Homer L. Van Meter west 21 of east 32 ft lot 108, Hanna, $18,500.

Tri. State Loan and Tr. Co. to Homer L. Van Meter und ½ of east 1 ft lot 108 and und ½ west 30 ft lot 107, Hanna, $6,750.

Hannah H. Mohr to Homer L. Van Meter south 80 ft of east 30 ft lot 107, and south 80 ft lot 100, Hanna, $10,750.

Wm. L. Knap to Homer L. Van Meter east 1 ft lot 108 and und ½ west 30 ft lot 107, Hanna, $6,750.

Homer L. Van Meter to Byron H. Barnett and Frank G. Stouder south 80 of east 30 ft lot 107 and south 80 ft lot 106, Hanna, $44,250.

Citizens Trust Co. to Horace T. and Helen J. S. Purfield lots 18 and 19, Compro Grove, $1,600.

Frank A. Besancon to Edward Besancon north 3 ft of south 15 ft, of east 157, south 147½ lot 6, Hanna, plat C, $1.

Pontiac Place Co. to Marvey A. Hochstatler lot 485, Pontiac Place, $700.

Fredericka Byerly to Louis Byerly lot 30, Beck's 1st add. $650.

Fredk. Schaphorst to Edwin L. and Anna S. Shaefer south ½ lot 3, Clark's, $1.00.

John Shell to Herman M. Hoffman lot 19, Interurban Acre, $500.

John Henry Habert to Sophia Habert lot 25, Jones; also 14, White's 5th.

Olo Kemp and Minnie Kemp to Harman Sheets lot 268, Drexel Park, $125.

Same also lot 267, Drexel Park, $1,125.

Minnie Meyer to Chas. B. Aldrich lots 267 and 270, Drexel Park, $300.

H. L. Foster to Sarah B. Reid west 32 ft lot 45, Green's, $2,900.

All prominent people smoke Gold Seal 5c cigar. 31, 2

Healthy Feet Are Happy Feet

One great concern of the careful parent is the choice of healthful shoes for growing feet. "Why didn't they take better care of my feet?" will never be said of parents who bring up their children in

Nature Form Shoes

They are made, first, over natural foot-form lasts that give right guidance to the position of the feet and ankles in standing, walking or running.

Then there is increased length of wear on account of precautions taken in building them, which make Nature-Form Shoes the best shoes you can get.

M. APP

916 CALHOUN

Easter Glove Sale

16-button length White and Black Silk Gloves; $1.00 values, at..... **79c**

16-button length White Silk Gloves. Special this week, per pair....... **69c**

Ladies' 2-Clasp Kid Gloves; always the best for the price, here at

$1.00, 79c and 68c.

WELKER'S 116 E. BERRY ST. Opposite Court House.

HELD TARGET PRACTICE.

Concordia Military Students Had First Shoot This Afternoon.

The military students of the three upper classes of the Concordia college had the first target practice this afternoon in the gymnasium of the school. A consignment of rifles especially adapted to target practice was received a few days ago following an order from the war department requiring instructions in rifle shooting at all military colleges in the country. Arrangements necessary for the practice have been made and everything is now in readiness to have the practice regular.

1,000 FREE SAMPLES

At Acme Quality Paint store, next Saturday, corner Main and Clinton streets.

BANQUET FOR OFFICERS.

In honor of the retiring officers, Elks lodge No. 155 intends to enjoy a banquet Thursday evening following a special business meeting. Arrangements are being made by Walter H. Immel and Custodian Guy Kite.

THERE ARE IMITATIONS NOW

But Newbro's Herpicide Was the "First Dandruff Germ Destroyer."

A discovery can be made but once. After that all similar acts became emulation, imitation or an attempt at substitution.

Newbro's Herpicide is a discovery. It was the first remedy ever given to science to kill the dandruff germ. Other preparations have since been offered to the public, some similar in appearance, some in odor, but all bringing the daring promise of doing the same things that Herpicide has been doing for years.

Every article of this kind is merely one more instance of vicious emulation, vile imitation or a base attempt at substitution.

The "something just as good" story is old, why give it a thought? Herpicide is the Original Remedy. It destroys the dandruff and prevents the hair from falling. Itching of the scalp stops almost with the first application

Don't be deceived by "Something just as good." If your own druggist does not keep the genuine dandruff germ destroyer, Newbro's Herpicide, go to one who does.

Newbro's Herpicide in 50c and $1.00 sizes is sold by all dealers who guarantee it to do all that is claimed. If you are not satisfied your money will be refunded.

Send 10c in postage for sample and booklet to The Herpicide Co., Dept. R., Detroit, Mich. Applications may be obtained at good barber shops. For sale by all drug stores.—Adv.

Mr. and Mrs. Jack Shirey have returned from Detroit, where they spent several days visiting relatives.

$100 Reward, $100

The readers of this paper will be pleased to learn that there is at least one dreaded disease that science has been able to cure in all its stages, and that is Catarrh. Hall's Catarrh Cure is the only positive cure now known to the medical fraternity. Catarrh being a constitutional disease, requires a constitutional treatment. Hall's Catarrh Cure is taken internally, acting directly upon the blood and mucous surfaces of the system, thereby destroying the foundation of the disease, and giving the patient strength by building up the constitution and assisting nature in doing its work. The proprietors have so much faith in its curative powers that they offer One Hundred Dollars for any case that it fails to cure. Send for list of testimonials.

Address F. J. CHENEY & CO., Toledo, O. Sold by all Druggists, 75c.

Take Hall's Family Pills for constipation.

ISN'T THERE WORK FOR A WANT AD IN YOUR AFFAIRS

Have you nothing to sell?

Is there nothing you want?

Is your property satisfactorily tenanted?

Have you a house you want to sell?

Have you a farm you want to dispose of?

Do you want to rent a farm?

Do you want to buy a house?

Have you steady and profitable employment?

Have you no need of a servant?

Have you enough office help of the efficient sort?

Have you an automobile to sell?

Do you want to buy one?

Is there nothing in your attic, or cellar, unused, and still that you can turn into cash?

Is your boarding house or furnished room entirely satisfactory?

Is your house or apartment worth all that you pay for it in rent?

Do you have any private pupils that you can teach?

Are you taking advantage of the parcel post?

Do you know that you can get in touch with the producer or consumer through Sentinel want ads?

Do you know that it will cost only a cent a word each insertion?

Do you know that you can give this ad by calling phone 173?

DIAMONDS

You can buy a Diamond on weekly or monthly payments on a small payment down. Wartell, Jeweler, 928 Calhoun St. 3-11-tf

QUEEN & CRESCENT ROUTE

Low Fares South

April 7 and 21, 1914

Homeseekers Excursions

Round Trip Fares from Fort Wayne:

Arcadia, Fla.	$31.20	New Orleans, La.	$29.20
Asheville, N. C.	19.45	St. Augustine, Fla.	30.25
Bradentown, Fla.	31.20	St. Petersburg, Fla.	31.20
Charleston, S. C.	26.55	Sanford, Fla.	31.20
Fort Myers, Fla.	31.20	Sarasota, Fla.	31.20
Hattiesburg, Miss.	27.65	Savannah, Ga.	27.25
Hilliard, Fla.	28.40	Sebastian, Fla.	35.60
Lake Worth, Fla.	38.35	Sebring, Fla.	31.20
Miami, Fla.	40.15	Tampa, Fla.	31.20
Mobile, Ala.	27.70	Vicksburg, Miss.	28.70
Narcoossee, Fla.	31.20	West Palm Beach, Fla.	38.10

Similar low fares on above dates and every first and third Tuesday to many other points in Alabama, Georgia, North and South Carolina, Florida, Tennessee, Mississippi, and Louisiana.

RETURN LIMIT 25 DAYS. ATTRACTIVE STOP-OVER PRIVILEGES.

For full information, call on any Ticket Agent or address

A. R. Hebblethwaite, District Passenger Agent, 711 Merchants Bank Bldg. Indianapolis, Ind.

Those Who Need Trusses

will learn how to secure greater ease and perfect safety by attending the

Demostration of The E-Z Truss

at our store at Calhoun and Columbia Sts., tomorrow. Yours for comfort and security.

Meyer Brothers Co.

Closing Out

SALE OF

Wall Paper

25c to 50c on the dollar

NOW IS THE TIME

TO BUY

YOUR WALL PAPER

GET BUSY

Everything Must Go

HALLER WALL PAPER STORE

1912 Calhoun St.

Manson, Fowler and Record Bicycles

$22.50, $27.00, $31.50, up to $40.00

Choice of Tires. G. & J. clincher (value $10.) Punct. Proof non-skid cushion tread (value $10), free on any of our bicycles.

Fancy Tread Bicycle Tires not found in any other store.

Won't Slip Bailey Tread, Red Rubber $3.75

Peerless Basket Weave, Cactus Raised Tread 3.50

Tashmo, Six-Ply Thorn-Proof, each 2.50

Single Tube Roadsters, not guaranteed, each 1.50

Last year's *Bailey* and *Thorn Proof* tires, each $2.50. Innertubes, 75c, $1, $1.25. G. & J., $1.50. Bring baby cab wheels for new tires. Come to the Big Store for BICYCLE TIRES and REPAIRS. BROSIUS & BROSIUS, 126 East Columbia St.

Good second hand Bicycles, $5 to $15. Store open evenings. April 1 to July 1.

ÆTNA Life Insurance. C. W. Orr, Agent. 132 E. Berry St.

COAL AND WOOD.

—Best Grades of Coal—

COKE, CHARCOAL, WOOD AND KINDLING AT

Fort Wayne Coal Co.

Phones 1082 and 1905.

WEIGHTS GUARANTEED.

For best quality Anthracite and Domestic Coal at Lowest Prices. Call

OLDS COAL CO.

Home Phone 6034. Bell, 281.

City Coal and Supply Co.

H. C. HEINE, Manager.

Anthracite Coal, all sizes

Yards, Nickel Plate and Lafayette.

Phone 3022.

Wm. Kaough Coal Co.

COAL, COKE, WOOD, ETC.

Yards at Lake Shore Tracks, West of Wells St.

—Phone 502—

HARD AND SOFT COAL

Orders Filled Promptly. All Grades

Both Phones 135

GEO. H. KRUDOP

Satisfactory Grades of Hard and Soft Coal

Prompt Delivery

Phones 550 and 1416.

Yards 1820 Hayden

NIEZER & CO.

UNDERTAKERS.

KLAEHN & MELCHING

UNDERTAKERS & EMBALMERS

221-223 E. Washington Boulevard. Office—Home Phone 228.

Best of Service at Reasonable Prices. PRIVATE AMBULANCE.

GETZ & CAHILL

UNDERTAKERS

1031 Calhoun St.

Open Day and Night.

Both Phones 69.

SCHONE & ANKENBRUCK

UNDERTAKERS

PHONE

HOME 377

BELL 329

COR. BERRY & BARR STREETS

J. C. Peltier & Son

UNDERTAKERS.

Both Phones No. 25.

117 WEST WAYNE ST.

…AL NOTICE

ELECTION BOUNDARY LINES OF WARDS AND TOWNSHIPS; VOTING PLACES AND INSPECTORS

The following shows the precincts for election purposes and gives the names of the inspectors, as well as the places for holding the primary on April 3, 1914:

March 14th, 1914.

The Board of Commissioners of the county of Allen, state of Indiana, being in regular session assembled, do hereby order that Allen county shall be divided into election precincts for election purposes as follows:

FIRST WARD OF THE CITY OF FORT WAYNE.

FIRST PRECINCT—Boundary of precinct: That part of the First ward lying north of the Maumee river, east of St. Joe river and south of the center line of Tennessee avenue, being the township line between Wayne and Washington townships.

Voting place, 841 Lake avenue.

Inspector, JAMES DORMER.

SECOND PRECINCT—Boundary of precinct: That part of the First ward lying south of the Maumee river, north of the center line of Jefferson street, and between the center lines of Harmer and Clay streets.

Voting place, rear of 502 East Wayne street.

Inspector, J. G. HARTMAN.

THIRD PRECINCT—Boundary of precinct: That part of the First ward lying south of the center line of Jefferson street, north of the Pennsylvania and Wabash railroads, east of the center line of Clay street and west of the center line of Harmer street to Hayden street, south of the center line of Hayden street to Gay street, and west of the center line of Gay street.

Voting place, 608 East Lewis street.

Inspector, HENRY HORSTMAN.

SECOND WARD OF THE CITY OF FORT WAYNE.

FOURTH PRECINCT—Boundary of precinct: That part of the Second ward lying north of the N. Y. C. & St. L. railroad, east of the center line of Clay street, west of the St. Joseph river, south of the township line between Wayne and Washington townships, south of the St. Mary's river, east of Spy Run creek, and east of the center line of Calhoun street to the N. Y. C. & St. L. railroad.

Voting place, northwest corner of Superior street and Spy Run avenue.

Inspector MARSHAL COMINCAVISH.

FIFTH PRECINCT—Boundary of precinct: That part of the Second ward lying south of the N. Y. C. & St. L. railroad, and north of the center line of Jefferson street, between the center line of Clay and Calhoun streets.

Voting place, police lobby, city hall.

Inspector, HENRY NIX.

SIXTH PRECINCT—Boundary of precinct: That part of the Second ward lying south of the center line of Jefferson street and north of the Pennsylvania railroad, between the center lines of Clay and Calhoun streets.

Voting place, 236 East Lewis street.

Inspector, LOUIS FEIST.

THIRD WARD OF CITY OF FORT WAYNE.

SEVENTH PRECINCT—Boundary of precinct: That part of the Third ward lying south of the St. Mary's river and north of the Pennsylvania railroad, west of the center line of Calhoun street and east of the center line of Webster street to Baker street, south of the center line of Baker street to McClellan street, east of the center line of McClellan street to the Pennsylvania railroad.

Voting place, 119 Washington boulevard west.

Inspector, JOHN WOLFE.

EIGHTH PRECINCT—Boundary of precinct: That part of the Third ward lying south of the Pennsylvania railroad and north of the center line of Butler street between the center lines of Calhoun street and Hoagland avenue.

Voting place, 1834 South Calhoun street.

Inspector, THOMAS TIERNAN.

FOURTH WARD OF THE CITY OF FORT WAYNE.

NINTH PRECINCT—Boundary of precinct: That part of the Fourth ward lying south of the St. Mary's river and north of the center line of Washington boulevard west and lying west of the center line of Webster street, and east of the center line of Broadway to the center line of Greeley street, north of the center line of Greeley street to the center line of Van Buren street, east of the center line of Van Buren street to the St. Mary's river.

Voting place, rear of Nill barber shop, West Main street.

Inspector, W. HAHN.

TENTH PRECINCT—Boundary of precinct: That part of the Fourth ward lying south of the center line of Washington boulevard west and north of the Pennsylvania railroad, east of the center line of Broadway and west of the center line of Webster street, to the center line of Baker street, north of the center line of Baker street to the center line of McClellan street and west of the center line of McClellan street to the Pennsylvania railroad.

Voting place, southwest corner Ewing and Jefferson streets.

Inspector, E. B. SMITH.

ELEVENTH PRECINCT—Boundary of precinct: That part of the Fourth ward lying south of the Pennsylvania railroad and north of the center line of Butler and Poplar streets to Fox avenue and north of the first alley north of DeWald street from Fox avenue to Broadway, east of Broadway and west of Hoagland avenue.

Voting place, 1824 Fairfield avenue.

Inspector, GEORGE CLARK.

FIFTH WARD OF THE CITY OF FORT WAYNE.

TWELFTH PRECINCT—Boundary of precinct: That part of the Fifth ward lying south of the N. Y. C. & St. L. railroad and west of the St. Mary's river and east of the city limits and known as Nebraska.

Voting place, 1621 West Main street.

Inspector, CHRIST BRANDT.

THIRTEENTH PRECINCT—Boundary of precinct: That part of the Fifth ward lying east of the St. Mary's river, west of the center line of Van Buren street to the center line of Greeley street and south of the center line of Greeley street to Broadway, west of Broadway and north of Washington boulevard west.

Voting place, 912 West Main street.

Inspector, ROBERT SEABOLD.

FOURTEENTH PRECINCT—Boundary of precinct: That part of the Fifth ward lying south of Washington boulevard west and north of the Pennsylvania railroad east of the city lits line and west of Broadway.

Voting place, 1310 Broadway.

Inspector, CONRAD HONECK.

SIXTH WARD OF THE CITY OF FORT WAYNE.

FIFTEENTH PRECINCT—Boundary of precinct: All that part of the Sixth ward south of the Pennsylvania railroad, north of the Wabash railroad, west of Broadway and east of the St. Mary's river.

Voting place, 2920 Broadway.

Inspector, SYLVESTER McMAHON.

SIXTEENTH PRECINCT—Boundary of precinct: All that part of the Sixth ward lying south of the Wabash railroad, west of Broadway and south on Broadway to the first alley north of DeWald street, east on said alley to Fox avenue, south on Fox avenue to Creighton avenue, east on Creighton avenue to South Wayne avenue, south on South Wayne avenue to the city limits, north of the city limits and east of the St. Mary's river.

Voting place, 709 Cottage avenue.

Inspector, WILLIAM KENNERK.

SEVENTEENTH PRECINCT—Boundary of precinct: That part of Sixth ward beginning at the alley first north of DeWald street on Fox avenue, thence north on Fox avenue to Poplar street, east on Poplar street to Fairfield avenue, north on Fairfield avenue to Butler street, east on Butler street to Calhoun street, south on Calhoun street to Pontiac street, west on Pontiac street to Fairfield avenue, south on Fairfield avenue to Home avenue, west on Home avenue to South Wayne avenue, north on South Wayne avenue to Creighton avenue, west on Creighton avenue to Fox avenue, north on Fox avenue to the first alley north of DeWald street.

Voting place, S. E. corner Creighton and Webster, Wm. Goodfellow garage.

Inspector, JAMES GOODFELLOW.

EIGHTEENTH PRECINCT—Boundary of precinct: That part of the Sixth ward west of Calhoun street, south of Pontiac street, west on Pontiac street to Fairfield avenue, south on Fairfield avenue to Home avenue, west on Home avenue to South Wayne avenue, south on South Wayne avenue to the city limits, and all north of the city limits and west of Calhoun street.

Voting place, rear of 2723 Hoagland avenue.

Inspector, HENRY BRANNING.

SEVENTH WARD OF THE CITY OF FORT WAYNE.

NINETEENTH PRECINCT—Boundary of precinct: That part of the Seventh ward lying south of the Wabash railroad, north of DeWald street between the center line of Calhoun and Hanna streets.

Voting place, 2632 Lafayette street.

Inspector, JOHN KOCH.

TWENTIETH PRECINCT—Boundary of precinct: That part of the Seventh ward lying south of the center line of DeWald street and north of the center line of Pontiac street, east of the center line of Calhoun street and west of the center line of Hanna street.

Voting place, rear of 2409 Lafayette street.

Inspector, MATHIAS KRAMER.

TWENTY-FIRST PRECINCT—Boundary of precinct: That part of the Seventh ward lying south of the center line of Pontiac street and north of the city limits, east of the center line of Calhoun street and west of the center line of Hanna street.

Voting place, 2808 Lafayette street.

Inspector, SAM SHANNON.

EIGHTH WARD OF THE CITY OF FORT WAYNE.

TWENTY-SECOND PRECINCT—Boundary of precinct: That part of the Eighth ward lying north of the center line of Maumee avenue and south of the Maumee river, east of the center line of Harmer street and west of the center line of Walton avenue.

Voting place, rear of 1247 East Washington street.

Inspector, JACOB HARTMAN.

TWENTY-THIRD PRECINCT—Boundary of precinct: That part of the Eighth ward lying south of the center line of Maumee avenue and north of the Wabash railroad, east of the center line of Harmer street to Hayden street, north of the center line of Hayden street to Gay street, east of the center line of Gay street to Wabash railroad, and west of the center line of Walton avenue.

Voting place, northwest corner Lewis and Ohio streets.

Inspector, JOHN HARKENRIDER.

NINTH WARD OF THE CITY OF FORT WAYNE.

TWENTY-FOURTH PRECINCT—Boundary of precinct: That part of the Ninth ward lying south of the township line between Wayne and Washington townships and north of the St. Mary's river, east of the center line of Wells street and west of Spy Run creek.

Voting place, 1128 Cass street.

Inspector, ADOLPH VENDERLY.

TWENTY-FIFTH PRECINCT—Boundary of precinct: That part of the Ninth ward lying south of the township line between Wayne and Washington townships and north of the St. Mary's river, between the center lines of Wells and Sherman streets and Sherman street produced south to the St. Mary's river.

Voting place, 421 High street.

Inspector, JOHN BUFFINCK 605 High street.

TWENTY-SIXTH PRECINCT—Boundary of precinct: That part of the Ninth ward lying south of Spring street, being the township line between Wayne and Washington townships and north of the N. Y. C. & St. L. railroad, between the center line of Sherman street and Sherman street produced south to St. Mary's river and the city limits line.

Voting place, 1125 St. Mary's avenue.

Inspector, CHARLES HAYES.

TENTH WARD OF THE CITY OF FORT WAYNE.

TWENTY-SEVENTH PRECINCT—Boundary of precinct: That part of the Tenth ward lying south of the Wabash railroad and north of the center line of Creighton avenue, between the center line of Hanna and Thomas streets.

Voting place, 815 Buchanan street.

Inspector, ALLEN MARTIN.

TWENTY-EIGHTH PRECINCT—Boundary of precinct: That part of the Tenth ward lying south of the center line of Creighton avenue and north of the city limits between the center line of Hanna and Thomas streets.

Voting place, 2408 Gay street.

Inspector, H. W. FELGER.

TWENTY-NINTH PRECINCT—Boundary of precinct: That part of the Tenth ward lying south of the Wabash railroad and north of the city limits line between the center lines of Thomas street and Walton avenue.

Voting place, 1615 Greene street.

Inspector, FRANCIS DOYLE.

WAYNE TOWNSHIP.

PRECINCT A—Boundary of precinct: All that part of Wayne township lying outside of the city limits of Fort Wayne and north of the right-of-way of the Wabash Railroad company.

Voting place, Aichele marble shop, Portage avenue.

Inspector, ALBERT C. FOX, R. F. D. No. 7.

PRECINCT B—Boundary of precinct: All that part of Wayne township lying outside of the city limits of Fort Wayne and south of the right-of-way of the Wabash Railroad company.

Voting place, No. 3 school house.

Inspector, WM. H. DORNTE.

WASHINGTON TOWNSHIP.

PRECINCT A—Boundary of precinct: All that part of Washington township in sections 25, 26, 35 and 36, which lies east of the right-of-way of the Lake Shore and Michigan Southern railroad.

Voting place, Centlivre curling rink, State street.

Inspector, ANDREW McDANIEL.

PRECINCT B—Boundary of precinct: All that part of Washington township lying south of the southern boundary line of sections 22 and 23 and lying east of the Grand Rapids and Indiana railroad and west of the Lake Shore and Michigan Southern railroad.

Voting place, rear of Huffman and Andrew streets.

Inspector, HENRY PRANGER.

PRECINCT C—Boundary of precinct: All that part of Washington township in section 1 to 24 inclusive.

Voting place, Wallen school house.

Inspector, EINAR M. MEYER.

PRECINCT D—Boundary of precinct: All that part of Washington township in sections 28, 29, 30, 31, 32 and 33 lying west of the Grand Rapids and Indiana railroad.

Voting place, German Lutheran school, Leesburg and Butler road.

Inspector, FRED G. HITZEMAN.

…TOWNSHIP.

PRECINCT A—All that part of Adams township in sections 5, 6, 7 and 8 lying north of the Wabash railroad.

Voting place, 3008 Maumee avenue.

Inspector, GUS OBERWITTE.

PRECINCT B—All that part of Adams township in sections 7 and 8 and 18 lying south of the Wabash railroad.

Voting place, 146 Wayne Trace.

Inspector, JOHN MEYER.

PRECINCT C—Boundary of precinct: That part of Adams township lying in sections 13, 14, 15, 16, 17, 19 to 36 inclusive.

Voting place, Center school house.

Inspector, HERMAN TRIER.

PRECINCT D—That part of Adams township lying in sections 1, 2, 3, 4, 9, 10, 11 and 12.

Voting place, New Haven town hall.

Inspector—Herman H. GRUBB.

The boundary lines of the following precincts are the boundary lines of the townships comprising the same and the voting places and inspectors are named below:

Aboite Township—Center school house, D. H. Forsythe.

Cedar Creek Township—Masonic hall, Leo, Indiana, C. E. Dailey.

Eel River Township—Center school house, George V. Keil.

Jackson Township—Center school house, Raymond Mowery.

Jefferson Township — Center school house, Joseph Glant.

Lake Township—Center school house, John Sohn.

Lafayette Township — Center school house, Jacob Crabbs.

Madison Township—Center school house, A. J. Schaefer.

Marion Township—Center school house, Homer Brown.

Maumee Township—Town hall, Woodburn, Indiana, August Breneke.

Milan Township—Center school house, Wm. Brulck.

Monroe Township—Tryon Bldg., Main street, Monroeville, Indiana, E. M. Johnson.

Perry Township—Hatch hotel, Huntertown, Indiana, James Hudson.

Pleasant Township — Center school house, Wesley Swank.

Scipio Township—Center school house, Charley Coughanour.

Springfield Township—Center school house, H. B. Roller.

St. Joe Township—Center school house, Michael Costello.

Attest: CALVIN H. BROWN,
Auditor Allen County, Indiana.

March 17, 1914.

Allen Hamilton candidate for trustee of Wayne township at the primary, April 3rd, 1914. 30-2t.

OSSIAN NEWS.

Ossian, Ind., March 31.—Mrs. J. B. Merriman and daughter Martha, of Bluffton, were guests of Mr. and Mrs. W. R. Beaty.

Mrs. Joseph Elzey was taken suddenly ill Sunday and is suffering from pleurisy with danger that pneumonia will develop.

Mr. and Mrs. Harvey C. Trevey were at Geneva to attend the funeral of an aunt of Mrs. Trevey.

Mr. and Mrs. Will T. Hood were guests at Bluffton of Misses Cora and Alda Hood.

Miss Edith Hoover was a guest in the home of her uncle, Edward Daily, of Bluffton.

Miss Laura Reed is in Toledo, O., visiting her brother, Alva Reed.

District Superintendent Rev. J. A. Beaty, of Fort Wayne, was in Ossian Sunday and occupied the M. E. pulpit.

Mrs. Walter Timbrook is on the sick list.

Mr. and Mrs. Frank Forest, of Linton, were guests of Mrs. J. V. Goshorn on their way to Huntington to attend the funeral of a sister of Mr. Forest.

Mrs. John Sowards and children, of Bluffton, visited with Mrs. Sowards' parents, Mr. and Mrs. Samuel Kreigh.

Morton Reed and Arthur Housel of St. John were here to see the former's brother, James Reed, of Hart, Mich. who has been ill.

Alva H. Milliken and son, Basil, of Northport, Mich., were in Ossian guests of Mr. and Mrs. Samuel Milliken and Mr. and Mrs. H. C. Hunter.

Rev. and Mrs. Frank K. Baker will entertain on Tuesday evening the deaconate of the Presbyterian church composed of Miss Lulu Summers, Mrs. T. B. Hunter, Mrs. Will Woodward, Mrs. John King and Messrs. John Hanna, L. F. Wilson, Robert Turner and William Somers.

Homer Goshorn, of Montpelier, was here to see his brother, Elwin Goshorn, who is convalescing from an attack of pneumonia.

Mr. and Mrs. B. F. Springer were guests of Mr. and Mrs. John Phipps, of Fort Wayne.

Mrs. Charles F. Goshorn has returned from a few days' visit with Mrs. Mason Powell, of Aboite.

Miss Irene Evans, of Decatur, was the guest of Miss Ida Kreigh.

Miss Flora Reed, of Hart, Mich., came to see her father, James Reed, who has been ill. She will accompany him home as soon as he is able to travel.

Delmar Carr of Fort Wayne, visited Mrs. E. F. Goshorn.

Rev. and Mrs. J. Orr Powell and children have returned from a visit with Rev. Powell's parents at Jasonville. Mr. Powell expects to go to M. E. conference at Mishawaka Tuesday.

The Baccalaureate sermon to the graduating class of the Ossian high school will be delivered by Rev. Frank K. Baker on April 19.

Rev. L. W. Kemper, who with his wife and family have been guests of Mrs. Kemper's parents, Mr. and Mrs. R. A. Green, left Saturday for South Milford and will attend the M. E. conference at Mishawaka this week.

Miss Marjorie Hunter, who has been attending Oberlin college, has returned home and will organize a class in music.

Mrs. Charles H. Bell returned Friday to her home in Chicago after a visit with Ossian friends.

Parker Hunter, of Mt. Ayre, Iowa, visited a few days with Mrs. T. B. Hunter and Mr. and Mrs. H. C. Hunter.

Mr. and Mrs. J. B. Poffenberger, of Bluffton, were guests of Dr. E. D. Poffenberger.

Mr. and Mrs. Charles I. Weirich entertained at six o'clock dinner on their sixth wedding anniversary. The guests were Mr. and Mrs. E. H. Roe and children, Mr. and Mrs. F. A. Doan and Mr. and Mrs. B. F. Springer.

Miss Etta Weisell, of Bluffton, was a week-end guest of Miss Mary Harter.

FAULTY CHIMNEY AGAIN.

Blaze on West Creighton Avenue Damages House to Amount of $200.

Firemen again blame a defective chimney for a blaze that resulted in $200 damages at 10 o'clock Monday evening at the residence at 117 West Creighton avenue. The house is occupied by Thomas Davis and family.

CLUB … CANAL PROJECT

Many Enroll as Members in Deep Waterways Association.

EXPECT 2,500 TOTAL

Realizing the importance of working up enthusiasm in the proposed construction of the deep waterway from Lake Erie to Lake Michigan through Fort Wayne, the Fort Wayne Commercial club has taken renewed interest in the success of the recently organized Fort Wayne Deep Waterways association and is attempting to enroll at least 2,000 members in Allen county.

The club members are spending a great deal of time in the interests of the canal project and since the meeting last week, at which time an address was delivered by P. A. Randall on the importance of the canal, nearly 200 have joined the association and paid their dues far in advance.

This morning more than fifteen members of the club were enrolled as members and as each new member is given his credentials his name is attached to a monster bulletin board in the lobby of the club.

ANTWERP NEWS.

Antwerp, Ohio, March 31.—Rome Murphy, who has been over in Canada for some time where he was lucratively employed, after a short visit at his home here, will go to Barberton, O., where he has accepted the superintendancy of a big job of ditching.

Dr. Jerome Derck was an Antwerp visitor over the Sabbath the guest of his brother, John and family, and other relatives.

Andy Helsel who has just arrived home from Chicago, has again taken his old job at the Derck grocery and will drive the delivery wagon as of old.

Daniel Sweet who owns a farm over the Indiana state line, accompanied by his wife, were Fort Wayne visitors Monday, where the former went to pay his taxes.

Miss Amy Lindemuth, who is teaching in the schools at Monroeville, Ind., spent Saturday and Sunday at her home here the guest of her parents, Mr. and Mrs. Al Lindemuth and family, returning to that place Sunday evening.

Henry Swindler of the southside meat market was a visitor at his home at Woodburn, Sunday.

City Marshal A. W. Brown was a Ft. Wayne visitor Sunday where he spent the day at the home of his daughter, Mrs. Harry Reeb, who has been quite seriously ill, but who is now much better, Mrs. Brown having been with her for several weeks.

Nicholis Harmon was a passenger to Fort Wayne, Sunday, from which place he will go to Muncie, Ind., where he will visit his daughter, Mrs. J. C. Potter and family.

Ralph Carr and wife are the proud parents of twin baby boys born Friday at the Lutheran hospital, Fort Wayne.

Earl Harris, who has been attending the college at Wooster, O., is spending a short vacation at his home near here the guest of his parents, Mr. and Mrs. Charles Harris.

Miss Jean Yager was the guest of her parents, Mr. and Mrs. John Yager, at Paulding Saturday and Sunday, returning to her home here Sunday evening.

The business men held another of their "Get-Together" meetings at the Harris hotel Monday at 12 o'clock at which time about 30 were present and tucked a napkin under their chins, and proceeded to make the abundant array of good things, provided by mine host, look like "a cake of soap after the family washing had been all done." When all had signified their inability to do further slaughter, they adjourned to the office of the hotel where J. H. Adcock done the philanthropic act, and everybody smoked and through the curling blue smoke visions of a civic uplift were unfolded and almost became a reality—or will later on. The next engagement will be Monday, next, on the same battle ground.

Mrs. C. A. Doering was a Fort Wayne visitor Sunday where she spent the day with friends.

MY TIRED FEET ACHED FOR "TIZ"

Let your sore, swollen, sweaty feet spread out in a bath of "TIZ."

Just take your shoes off and then put those weary, shoe-crinkled, aching, burning, corn-pestered, bunion-tortured feet of yours in a "TIZ" bath. Your toes will wriggle with joy; they'll look up at you and almost talk and then they'll take another dive in that "TIZ" bath.

When your feet feel like lumps of lead—all tired out—just try "TIZ." It's grand,—its glorious. Your feet will dance with joy; also you will find all pain gone from corns, callouses and bunions.

There's nothing like "TIZ." It's the only remedy that draws out all the poisonous exudations which puff up your feet and cause foot torture.

Get a 25 cent box of "TIZ" at any drug or department store—don't wait. Ah! how glad your feet get; how comfortable your shoes feel. You can wear shoes a size smaller if you desire.

POLITICAL ANNOUNCEMENTS.

FOR TRUSTEE.

I wish to announce that I am a candidate for trustee of Wayne township, subject to the decision of the democratic primaries, Friday, April 3rd.
1-31-tf. ALLEN HAMILTON.

I wish to announce that I am a candidate for trustee of Wayne township, subject to the decision of the coming democratic primaries.
1-24-tf. J. H. STELLHORN.

Editor Sentinel:
Please announce that I am a candidate for the office of trustee of Wayne township at the coming democratic primaries and ask the favor of support of my friends.
2-20-tf RUDY C. REINEWALD.

Mr. Editor—Please announce that I am a candidate for township trustee of Wayne township, subject to the decision of the democratic voters at the coming nominating primary.
HERMAN W. FELTS.

Editor Sentinel:
Please announce my name as a candidate for the nomination of township trustee of Wayne township subject to the democratic primaries in the spring.
3-10-tf. HENRY F. SCHERER.

Editor Sentinel:
Kindly announce my name as candidate for trustee of Wayne township, subject to democratic primaries April 3, 1914.
sats 3t AUSTIN S. KIGER.

I wish to announce that I am a candidate for trustee of Wayne township, subject to the decision of the democratic primaries, Friday, April 3.
23 tf HENRY GETZ.

FOR PROSECUTOR.

Editor Sentinel—
Please announce that I am a candidate for the nomination as prosecuting attorney of Allen county, subject to the decision of the coming democratic primaries.
26-tf FRANK EMRICK.

Editor Sentinel:
Please announce that I am a candidate for nomination for prosecuting attorney of Allen county, subject to the decision of the democratic voters at the coming primary.
2-9-tf STEPHEN A. CALLAHAN.

FOR COUNTY TREASURER.

Editor Sentinel:
Kindly announce my name as a candidate for the office of treasurer of Allen county, subject to the decision of the democratic voters at the primaries, 1914.
2-tf. WM. F. RANKE.

Editor Sentinel:
Kindly announce my name as a candidate for the office of treasurer of Allen county, subject to the decision of the democratic voters at the primaries, 1914.
2-7-tf. CLARK E. HARROD.

Mr. Editor—Please announce that I am a candidate for county treasurer, subject to the decision of the democratic voters at the forthcoming nominating primary.
3-10-tf. DICK SIELING.

COUNTY COMMISSIONER.

Editor Sentinel:
Please announce my name as a candidate for county commissioner Second district, subject to the decision of the democratic primaries, 1914.
2-14-tf H. A. WETZEL.

Editor Sentinel:
Kindly announce the name of C. P. Roy as a candidate for commissioner from the Second district, subject to the decision of the democratic primaries.
C. P. ROY.

H. F. Ernst Kruse, of Washington township, candidate for county commissioner, Second district, Allen county, subject to the decision of the democratic primaries April 3, 1914. 3-25-28 1-2

FOR AUDITOR.

Editor The Sentinel:
Please announce that I am a candidate for auditor of Allen county, subject to the decision of the democratic voters at the coming primary.
2-7-tf ALBERT J. MULDOON.

Editor The Sentinel:
Please announce that I am a candidate for auditor of Allen county, subject to the decision of the democratic voters at the coming primary.
2-16-tf. WILL JOHNSON.

Editor Sentinel:
Please announce that I am a candidate for auditor of Allen county, subject to the decision of the coming democratic primaries.
2-9-tf. ALBERT T. MILLER.

FOR COUNTY CLERK.

Editor Sentinel:
Kindly announce my name as a candidate for the office of clerk of Allen county, subject to the decision of the democratic voters at the primaries, 1914.
5-tf JOHN C. BELOT.

FOR CORONER.

Editor Sentinel:
Please announce that I am a candidate for coroner of Allen county, subject to the decision of the democratic voters at the coming primary.
DR. H. G. ERWIN.

Editor Sentinel:
Please announce that I am a candidate for coroner of Allen county, subject to the decision of the democratic voters at the coming primary.
2-9-tf DR. J. E. McARDLE.

FOR REPRESENTATIVE.

Editor Sentinel:
Please announce that I will be a candidate for nomination state representative subject to the decision of the democratic primaries.
3-16-tf JOHN B. WYSS.

Editor Sentinel:
Please announce that I am a candidate for nomination for state representative, subject to the decision of the democratic primaries.
3-16-tf JOS. TONKEL.

Editor Sentinel: Please announce that I am a candidate for nomination for state representative, subject to the decision of the democratic primaries.
3-18-tf. MICHAEL KINDER.

FOR ASSESSOR.

Editor Sentinel:
Please announce my name as a candidate for township assessor of Wayne township, subject to the decision of the democratic primaries Friday, April 3, 1914.
J. H. GABLE.

Editor Evening Sentinel: Please announce my name as a candidate for the office of assessor of Wayne township, subject to the decision of the democratic voters at the primary election.
CALVIN J. WHITING.

FOR COUNTY SURVEYOR.

Editor Sentinel:
Please announce that I am a candidate for nomination for surveyor of Allen county, subject to the decision of the democratic voters at the coming primary.
2-21-tf EARL RUNDLES.

Editor Sentinel: Please announce my name as a candidate for the democratic nomination for county surveyor, subject to the decision of the voters at the primary election next spring.
RALPH W. GUENTHER.

Editor Sentinel: Please announce my name as a candidate for the democratic nomination for county surveyor, subject to the decision of the voters at the primary election April 3, 1914.
14 tf JOHN A. BUSHMAN.

FOR STATE SENATOR.

Editor Sentinel:
Please announce my name as a candidate for the office of state senator, subject to the decision of the democratic primaries of 1914.
2-18-tf JOSEPH J. PETERS.

Editor Sentinel:
Please announce my name as a candidate for senator subject to the decision of the voters at the coming democratic primary.
2-5-tf GLENN A. SMILEY.

Editor Sentinel:
Please announce that I am a candidate for the nomination for state senator, subject to the decision of the coming democratic primaries.
2-20-tf LEONARD M. BANE.

Editor Sentinel: Please announce my name as a candidate for state senator, subject to the decision of the voters at the coming democratic primary.
A. LOUIS GRIEBEL.

Editor Sentinel:
Please announce my name as a candidate for senator, subject to the decision of the voters at the coming democratic primary.
3-16-tf OHMIG BIRD.

FOR JUSTICE OF THE PEACE.

Editor Sentinel:
Please announce my name as a candidate for justice of the peace, Wayne township, subject to the decision of the democratic primaries, 1914.
H. F. BULLERMAN.

David C. Stout

CANDIDATE FOR

COUNTY CLERK

Your Support Will Be Appreciated Subject to the Decision of the Democratic Primaries 1914.

"Dustless" Vacuum Carpet Cleaner and SWEEPER

Ballbearing Operated just like a carpet sweeper as illustrated, to which it is in every way superior. Easy to operate, practical and durable.

It is doing daily duty, in thousands of homes—housewives in all parts of the world are using its powerful suction to keep their homes free from dust.

Many housewives are really startled to see the amount of dirt it removes from carpets and rugs which look clean to them—which they thought were clean.

The "Dustless" Vacuum Cleaner requires no electricity, no hand pumping; you simply run it over the floor like a carpet sweeper and the turning of the wheels creates a vacuum which draws all the dust, dirt, germs, moths, etc., from on top and beneath carpets and rugs into a bag inside the sweeper. Thus you actually get rid of the dust instead of stiring it up to breathe or settle again.

With the broom woman fights dirt and dust which is breathed into the lungs and dust is the chief cause of lung disease, especially pneumonia and tuberculosis.

It is dangerous for a child to creep or play on a carpet or rug that is not Vacuum cleaned—because he is right down amongst the bugs and bacteria.

All disease has a cause. You can sidestep the cause and elude disease, if you keep your floors free from death-dealing bacteria and microbes by the use of our "Dustless" Vacuum Cleaner.

SPECIAL PRICE—FREE TRIAL—To any of the first 15 women in your city who send us $8.10 and the names and addresses of 10 housewives you believe would be interested in the purchase of our Vacuum Cleaner, we will ship one machine prepaid and allow you 15 DAYS FREE TRIAL. If the cleaner is not entirely satisfactory return it to us within 15 days at our expense and we will gladly refund your money.

Women and Men Agents make big money demonstrating and selling our line. Write for terms and territory.

JOHN BRUCE ALLEN & CO.,

7040 WENTWORTH AVE., CHICAGO, ILL.

We Furnish THE HOME ON EASY Payments

PICKARD HOUSE FURNISHING CO.

112 AND 114 EAST COLUMBIA ST.

Store only ONE SQUARE north and a FEW FEET east from the TRANSFER CORNER

NEED HELP?
A Sentinel Want Ad. will find a Maid, Cook or Laundress.
JUST TRY ONE.

SENTINEL WANT ADS

ONE CENT THE WORD EACH INSERTION. PHONE 173.

SENTINEL WANT ADS.
Work for You Every Minute.
TRY ONE.

Small Job Department
—FOR—
Cupboards, Seats, Clothes Chutes, Oak Floors, repairs.
THE WILDWOOD BUILDERS CO.
PHONE 2147.

THE MARKETS

LOCAL MARKETS.

RETAIL STREET MARKET.

Eggs—Strictly fresh (candled) 20c doz.
Butter—Elgin creamery, 30c lb; country butter, 28c per lb.
Apples—$1.50 bu.
Poultry—Chickens, 13c lb; ducks, 14c lb.
Turkeys—19c lb.
Hickorynuts 50c peck.
Turnips—50@60c bu.
Lard—15c lb.
Popcorn—5c lb.

GRAIN AND PROVISIONS.

C. Tresselt & Sons.
Wheat—92c bu.
Oats—35c per bu.
Corn—60@55c per bu.
Rye—55c per bu.
Flour—Winter wheat, straight (Hungarian), $4.60@5.00 per bbl; winter wheat patent (Silver Dollar), $5.00@5.00 bbl.; spring wheat patent (our own), $5.00@5.60 bbl.
Rye—Pure rye flour, $3.60@4.00 bbl.
Graham Flour—$4.60@5.00 bbl.
Pumpernickel Flour—$3.60@4.10 bbl.
Bran—$24.00@28.00 per ton.
Shorts—$24.00@28.00 per ton.
Middlings—$27.00@31.00 per ton.
Chop Feed—$33.00@35.00 per ton.
Cornmeal—(Bolted) $1.80@2.00 per cwt.
Cornmeal—(Coarse) $1.70@1.80 per cwt.
Cracked Corn—$1.70@1.80 per cwt.
Screenings—$24.00@26.00 per ton.
Small Wheat—$1.80 per cwt.

MAYFLOUR MILLS.

Selling Prices.
Wheat—92c bu.
Oats—35c bu.
Flour—Winter wheat (straight), $4.80@5.20 bbl.; Newvena flour, $5.50@6.00 bbl.; Silver Dust flour, $5.00@5.40 bbl.; rye flour, $4.20@4.600 bbl.
Rye—55c per bu.
Chopfeed—$28.00@28.00 ton.
Bran—$22.00@24.00 ton.
Middlings—$23.00@25.00 ton.

GLOBE MILLS QUOTATIONS.

(Corrected by Paul H. V. Trier.)
Wheat—92c bu.; corn, 60@55c bu.; oats, 40c bu.; rye, 55c bu.; barley, 55@60c bu.; Jumbo poultry feed, $30@36 ton; salt per bbl., $1.25.
Selling prices—Bleached straight winter wheat flour, Holiday, $4.80@5.20; Gold Lace, $4.40@4.60; Graham flour, $4.40@4.60; pumpernickel flour, $3.60@4.10; bran, $26@28 ton; cornmeal (bolted), $1.70@2.00 cwt.; cornmeal (coarse), $1.50@1.70 cwt.; cracked corn, $1.50@1.70 cwt.

PRODUCE QUOTATIONS.

Wiener & Co.
(Corrected by C. M. Wiener.)
Butter—Fancy Elgin creamery tub, 29c lb; fancy, 26@28c lb; Elgin prints, 30c lb; country butter, 25@26c lb.; packing butter, 15c lb.
Eggs—Strictly fresh candled, 16½@17½c doz.
Potatoes—55@78c bu.
Poultry—Hens, 13c lb.
Broilers—11c lb.
Beans—Michigan hand-picked, $1.90 bu.
Onions—New onions, $1.00@1.25 bu.
Cheese—Cream, 18c lb.; brick, 20c lb.

Beyer Brothers' Quotations.
(Corrected Daily by George Crouse. Subject to change without notice. Jobbers' prices to producers).
Eggs—Extra firsts, 18c; firsts (candled) 17c doz.; current receipts, 16c doz.
Butter—Fancy Winona creamery, 60-lb tub, 27c; 30-lb tub, 28c; 1-lb carton, 28c.
Potatoes—60@65c bu.
Apples—Fancy No. 1, $7.00 per bbl; medium No. 2, 50@60c bu.; barrell, $5.50@7.00.
Celery—Jumbo, 85c; Blue Ribbon, 45c; Florida, rough, per crate, $2.75.
Onions—No. 1 yellow, $1.40; No. 2 yellow, 60c; No. 1 red, $1.00; No. 2 red, 50c.

LIVE STOCK.

(Corected by Fred Eckert Packing Co.)
Hogs—150@250 lbs., $8.50 per cwt.
Cattle—Good steers, $6.00@7.50; good heifers, $5.50@6.50; cows, $4.00@5.50; bulls, $5.00@6.00; veal calves, $7.50@8.50.
Sheep and Lambs—Sheep, $3.00@4.00; lambs, $6.00@7.00.

HIDES AND SEEDS.

(Weil Bros. & Co.)
Hides—Green light, 13c lb; cured light and heavy, 15@15½c lb.; green calfskin, 16c lb.; cured calfskin, 18@19c lb.
Old rubber boots and shoes—7@7½c lb.
Copper—10@11c lb.
Zinc and Lead—2@2½c lb.
Scrap Iron—30@35c cwt.
Horsehides—$4.75@5.00.
Rags—$1.00@1.10 cwt.
Wild Ginseng Root—$9.00@9.50.
Golden Seal Root (dry)—$3.00@4.25.
Wool—No. 1 unwashed, 16@18c; washed, 20c lb.

CITY SCALES.

Hay—Receipts, 20 loads; $14.00@15.50 ton.
Corn—Receipts, 11 loads; 67@70c bu.
Oats—Receipts, six loads; 40@42c bu.

GRAIN AND PROVISIONS.

Chicago Market.
Chicago, March 31.—Fine crop prospects and weak cables resulted today in lower prices for wheat. Trade was larger than for some time. The market opened a shade to ¼@⅜c down and underwent a further sag.
Corn weakened on account of reports that as much as 12,000,000 bushels had been sold in Argentina for April-May shipment to the United States. Prices after starting a shade to ¼@⅜c off continued to fall.
Depressions spread from the other grain pits to the oats crowd, where bidders appeared to be in a minority. The decline in oats, however, proved more reluctant than for wheat and corn.
Packers supported provisions. First sales varied from 2½c lower to a like advance, but later the market made a gain all around.

Chicago Cash Grain.

Chicago, March 31.—Cash grain: Wheat—No. 2 red, 93@93½c; No. 3 red, 92½c; No. 2 hard, 91½@92½c; No. 3 hard, 91½@91¾c; No. 2 northern, 93@94c; No. 3 northern, 92@93c; No. 2 spring, 93@94c; No. 3 spring, 92½c.
Corn—No. 2, 65½c; No. 3, 65@67½c; No. 3 white, 67½@68½c; No. 3 yellow, 65½@66½c.
Oats—No. 3 white, 38½@39c; standard, 29½@39¾c.
Rye No. 2, 62½c; barley, 48@62c; timothy, $3.25@4.50; clover, $8.00@12.75; pork, $20.70; lard, $10.37; ribs, $10.62@11.12.

J. S. PHILLIPS
MEMBER
Chicago Board of Trade
NORTH AMERICAN BLDG.

Range of Prices for the Day.

Chicago, March 31, 1914.

Wheat—	Open.	High.	Low.	Close.
May	.91⅞	92	.90⅝	.91⅛
July	.87¼	.87⅝	.86¼	.86⅝
Corn—				
May	.67⅞	.68¼	.67⅛	.67⅛
July	.68¼	.68⅝	.67⅝	.67¾
Oats—				
May	.39	.39	.38	.38⅝
July	.39⅝	.39⅝	.38¾	.38⅞
Pork—				
May	20.80	20.90	20.67	20.70
July	20.87	20.97	20.75	20.80
Lard—				
May	10.45	10.55	10.45	10.47
July	10.62	10.75	10.62	10.65
Ribs—				
May	11.05	11.12	11.00	11.02
July	11.20	11.27	11.05	11.07

Toledo Closing Prices.
Toledo, O., March 31.—Close: Wheat—cash, 97⅝c; May, 90c; July, 88⅝c.
Corn—Cash, 68c; asked, 68½c; May, 69c; July, 69⅝c.
Oats—Cash, 40¼c; asked, 40¾c; May, 41⅝c; July, 41½c; September, 39⅝c.
Rye—Cash, 61c; asked, 63c.

New York Grain and Provisions.
New York, March 31.—Flour market barely steady.
Wheat—May, $1.00½@1.00¾; July, 96c.

THE LIVE STOCK MARKET.

East Buffalo Market.
East Buffalo, N. Y., March 31.—Hogs—Receipts today, 1,929 head; shipments, 1,140 head; official shipments to New York yesterday were 339 head; hogs closing weak; heavy, $9.10@9.15; Yorkers, $9.15@9.20; pigs, $9.00; roughs, $8.25@8.35; stags, $7.00@7.50.
Sheep—Receipts, 2,800 head; lambs were lower; top, $8.70.
Cattle—Receipts, 500 head; market was slow.

Chicago Market.
Chicago, March 31.—Hogs—Receipts, 12,000 head; market unsettled; bulk of sales, $8.50@8.65; light, $8.50@8.75; mixed, $8.35@8.65; heavy, $8.25@8.60; rough, $8.25@8.35; pigs, $7.25@8.60.
Cattle—Receipts, 4,000 head; market weak; beeves, $6.95@9.45; Texas steers, $7.20@8.20; stockers and feeders, $5.50@8.00; cows and heifers, $3.65@8.40; calves, $6.00@9.00.
Sheep—Receipts, 25,000 head; market steady; native, $5.35@6.65; yearlings, $6.35@7.75; lambs, $7.35@8.35.

Pittsburg Market.
Pittsburg, March 31.—Hogs—Receipts, 1,800 head; market slow; heavies, $9.10; Yorkers, $9.20; pigs, $9.00.
Sheep and lambs—Receipts, 1,000 head; market strong; clipped sheep, $6.00; wool sheep, $6.75; clipped lambs, $7.50; wool, $8.75.
Calves—Receipts, 100 head; market was higher; top, $10.75.

PRODUCE AND POULTRY.

Chicago Market.
Chicago, March 31.—Butter market unchanged.
Eggs—Market lower; receipts, 23,285 cases; at mark, cases included, 16¾@17¾c; ordinary firsts, 16¾@17½c; firsts, 17½@17¾c.
Cheese—Market unchanged.
Potatoes—Market unchanged; receipts, 37 cars.
Poultry—Alive, unchanged.

New York Market.
New York, March 31.—Butter market unchanged; receipts, 700 tubs.
Eggs—Market unchanged; receipts, 37,100 cases.
Poultry—Dressed, dull; fresh killed chickens, 15@19c; turkeys, 22@25c; fowls, 15@19c.

THE DAY ON WALL STREET.

New York, March 31.—The active stocks were slightly higher at the opening today. Steel was taken in large blocks at a fractional advance. Studebaker added one-half point to its recent gain and American Sugar rose one point. Wabash preferred lost a point.
After a weak or steadily declining prices, save for a brief upturn late yesterday, the market swung about decisively today and exhibited sustained strength throughout the morning. The unusually good winter wheat estimates gave further impetus to the movement in which the industrial stocks ultimately joined. Over-extension of the short interest as a result of professional selling during last week placed the shorts in a vulnerable position and the advance was due to the retreat of the bears as to operations on the long side. Bonds were steady.
The market closed firm. General weakness of government bonds attracted attention in view of the higher prices of state and municipal issues on investment buying. Dealings in stocks were perfunctory toward the close, and fluctuations were trivial.

DAILY MARKET LETTER.

(Furnished by J. S. Phillips, North American Building, Fort Wayne, Ind.)
Chicago, March 31.—Bear day in wheat and corn. The influences of Monday were continued and locals pressed all markets. Recent bull party in corn unable to stop the trend. Cash corn half lower and sales to east very poor. Argentine offers at seaboard lowest on crop and some fear that Argentine corn come to Chicago via Montreal. Kansas City corn demand still at a standstill, but smaller receipts on the way. Wheat clearances very small and European reduced her bids daily. Southwest crop news again superexcellent. The big rains of past four days in the southwest have cost July wheat 2¾ from 89 to 86¼. Foreign news not so bearish, but Liverpool and Antwerp were ⅛c to ⅛c lower and Budapest 2c lower. There was a little selling of pork, but lard and ribs were steadier.
The report from Washington that the interstate commerce commission has granted permission to the eastern roads to complete their testimony in the 5 per cent. rate case, immediately was well received. It is thought that this decision on the part of the commerce commission will expedite the matter considerably. Stocks were steady and higher all around. Prices at 2:45 p. m. follow:
Atchison, 97; Amalgamated Copper, 76½; American Smelter, 69⅝; American Sugar, 100; B. & O., 91⅝; B. R. T., 92½; C. & O., 53¾; Canadian Pacific, 207½; Erie, 29⅝; Peoples Gas, 125; Great Northern, 127; Missouri Pacific, 25¾; Northern Pacific, 114⅝; Norfolk, 153; New York Central, 91; Pennsylvania, 111¼; Reading, 166; Rock Island, 4⅝; Southern Railway, 26½; St. Paul, 100¾; Southern Pacific, 95; New Haven, 79; Union Pacific, 159¾; U. S. Steel, 63¾.

FOR SALE.
Five-acre fruit farm, one of the best improved in Allen county. Fine 7-room house, good barn and other out buildings; about 200 fruit trees all bearing, located near Wildwood park, on Illinois road.
Beautiful Suburban Home
Price $4,500 if taken this week. Address "Sacrifice," Sentinel office. Phone 2476; after office hour, 1342 black.
31-2t

Sworn Statement of Circulation of the Fort Wayne Daily Sentinel for Month of February, 1914.

1	Sun.	15	Sun.
2	11,797	16	11,845
3	11,710	17	11,875
4	11,750	18	11,570
5	11,797	19	11,845
6	11,850	20	11,870
7	11,750	21	11,797
8	Sun.	22	Sun.
9	11,840	23	11,775
10	11,825	24	11,825
11	11,790	25	11,797
12	11,840	26	11,810
13	11,855	27	11,825
14	11,750	28	11,809
Total			283,587
Daily Average			11,816

The above statement of the circulation of The Daily Sentinel is correct according to the record on file in The Sentinel office.
RAYMOND F. CORCORAN,
Circulation Manager.
Subscribed and sworn to before me this second day of March, 1914.
(Seal.)
ANDREW J. GRUBER,
Notary Public.
My commission expires Oct. 5, 1916.

WANTED.

MALE HELP.

WANTED—Good blacksmith. 516 Webster street. 30-3t

MEN, our illustrated catalog explains how we teach the barber trade in few weeks, mailed free. Write Moler college, Indianapolis, Ind. 28-6t

SALESMAN WANTED
Thoroughly experienced gents' clothing and furnishings; permanent position. Apply Grand Leader.

WANTED—First-class brass and aluminum molder on Adams squeezer; steady work; 32½c per hour; Saturday afternoon off. The Ryder Brass Foundry Co., Bucyrus, O. 28-3t

FEMALE HELP.

WANTED—A good girl for general housework. 434 W. Wayne street. 30-3t

WANTED—Young lady for artist's model. Apply from 4 to 8:30 this evening at 819 Fairfield avenue, second floor.

WANTED—Middle aged lady as housekeeper and care of children. 2616 Harrison.

WANTED—Several ladies as local corsetiers for strictly custom made corsets. Address box 4, care Sentinel.

FREEMAN'S SCHOOL, Cutting and Dressmaking, spring term open; pupils admitted any time. Day and night classes. 428 W. Wayne street. 5-18-tf

GIRLS.

THE S. T. TAYLOR SCHOOL OF DRESSCUTTING, DRESSMAKING, DESIGNING, LADIES' TAILORING, FRENCH MILLINERY, BEADING, EMBROIDERING, HAND PAINTING, OF GARMENTS AND FURRIER'S ART—The S. T. Taylor System consists of the Taylor Square. Only system not a chart—a system which applies actual measurements to straight lines; also makes its curves by actual measurements. It is not difficult to learn. Every lady interested in dressmaking, either for business or for home use, should learn. Our students are taught the value of thoroughness in high-class Dressmaking, Designing, Ladies' Tailoring and Millinery from FOUNDATION to FINISH. Primary and advanced courses in all branches. Our graduates command the highest salaries because they have become proficient in the VERY BEST system in the world. Instructions are individual. Day and night school. We court investigation. Call, phone or write for further information. S. T. Taylor School of Dressmaking and Millinery, Schmitz block, corner Calhoun and Washington streets. Phone 1851. 3-3-1m

MISCELLANEOUS.

WANTED—Good all around cook would like position in first-class family. Box 5, care Sentinel. 30-3t

WANTED—To put the Elmo Electric Washer out for thirty days. Phone 6674 blue. 3-24-1m

WANTED—Washing, ironing or house cleaning at the house. Call 527 Hough street.

I MAKE LOANS on jewelry and diamonds. All business strictly confidential. Inquire Chas. J. Naughton, 1221 Calhoun street. Phone 535. 2-28-tf

WANTED—To trade house and lot in town of Coesse for second-hand auto. Address J. W. Halenbeck, R. 8, Columbia City. 31-2t

WANTED—Dealers to see our line electric mills, urns, display counters, cases, desks, etc. G. E. Bursley & Company. 6-24-tf

HIGHEST CASH PRICES PAID FOR HOUSEHOLD GOODS—Don't sell them until you see us. Phone 2231. 1213 Calhoun street. L. Tomkinson. 12-77-tf

CISTERNS CLEANED—Vacuum or scrub out; leaks repaired; work guaranteed one year; prices right. A. Duncan, 906 East Jefferson street. 23-25-27-29-31 apr 2

WANTED—Cement work of all kinds, sidewalks, basement floors and repair work; guaranteed work at reasonable prices. Phone 1415 blue. Tinker & Co. 28-3t

PATROLMAN GREER BADLY HURT.

Falls in Alighting From Moving Patrol Wagon and Breaks Two Fingers.

Patrolman John Greer, of the city police force, attempted to alight from the auto patrol as it was passing the postoffice this morning and lost his balance and fell to the pavement.
The third and little fingers of his left hand were fractured in the fall and he was conveyed to a hospital for treatment. The bones of both fingers protruded through the flesh and he will be unable to attend to his duties for several weeks.

NOTICE!

See page 10 for election boundary lines of wards and townships, voting places and inspectors, as well as the places for holding the primary on Friday.

Attention Poultrymen!
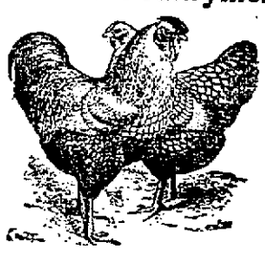
A Sentinel Classified Will sell your stock and eggs. Try one and be convinced. 1 cent a word.

POULTRY AND EGGS.

FOR SALE—25 R. C. Rhode Island Reds and eggs for hatching. 2514 Broadway. Phone 6305. 3-24-12t

FOR SALE—Silver Spangled Hamburgs, winners at Madison Square Garden, Cleveland, Chicago, Boston, Toledo, Fort Wayne. Stock and Eggs. Anthony Poultry Farm, New Haven, Ind. 3-9-tf.

FOR RENT.

FLATS.

FOR RENT—Five-roomed modern upper flat. 319 W. Williams.

FOR RENT—Modern furnished flat, soft water bath. 201 West Creighton. 3-25-tf

FOR RENT—918 W. Berry street, flat; modern; 206 East DeWald street, modern. SCHRADER & WILSON, Main and Court, first floor. 3-28-tf

FOR RENT—Flat, five rooms and bath, modern. Inquire 1624 Calhoun street. 1-22-tf

ROOMS.

FOR RENT—Rooms furnished for light housekeeping. Phone 7134 black.

FOR RENT—Sleeping rooms, $1.50 per week. 439 Bass. 30-3t

BOARD AND ROOM at 103 Masterson avenue, under new management. 31-5t

FOR RENT—Modern furnished room. Phone 6606 red. 117 W. Leith. 3-20-tf

FOR RENT—Modern furnished room for two men. 113 Brackenridge. 28-3t

FOR RENT—Furnished rooms, 622 Clinton street. 2-8-tf

FOR RENT—Two large well furnished modern rooms, 915 Barr street. 30-3t

FOR RENT—Three unfurnished rooms, bath, gas, lights. 1418 East Lewis street. 31-2t

FOR RENT—Nicely furnished rooms and rooms for light housekeeping; modern. 612 West Main. 30-3t

FOR RENT—Furnished room, gentleman preferred. 2705 South Calhoun street. 3-27-tf

FOR RENT—To small family three unfurnished rooms for light housekeeping, with bath, gas and electric lights. Inquire 1002 Wilt street.

STOREROOMS.

FOR RENT—Storeroom 920 Calhoun street. Inquire of Chas. Goodman, 721 Harrison street, second floor. 2-14-tf

PETTIT'S STORAGE WAREHOUSE CO. Fireproof private rooms. Equipment and service for storage unexcelled in any of the cities. 414 E. Columbia St. 6-22-tf

FOR TRADE.

LOTS.

FOR TRADE—Have fine large lot near new high school site, will exchange for good income property and pay cash difference. Address Income, care Sentinel. 30-3t

LOST AND FOUND.

LOST—White poodle; reward if returned to Fred Weikart, 501 State street. 28-3t

COUNTRY CLUB DIRECTORS.

Name Committee Chairmen and Take in New Members.

Directors of the Fort Wayne Country club in session Monday night voted to make numerous alterations and improvements at the clubhouse prior to the opening of the season, and President F. E. Hoffman announced four committee chairmen as follows:
Grounds, Albert S. Bond; house, Ward L. Wilt; golf, Fred R. McCulloch; tennis, Dan B.Ninde.
The following were admitted as members: Dr. B. W. Rhamy, Edgar H. Kilbourne, Nathan Rothschild, E. W. Puckett, Charles Lang and Herbert Lang. New associate members are Mrs. Charles Lang and Herbert Lang, Miss Marie Centlivre and Richard Thompson Blitz. No date has yet been selected for the opening of the season.

AT LONG DISTANCE.

"Say, do you know I once hit John L. Sullivan in the nose?"
"You must have had courage."
"No—I had a beanshooter."

FOR SALE.

REAL ESTATE.

FOR SALE—Five-room house, 2534 Weisser Park avenue, from owner. 3-18-tf.

FOR SALE—Four beautiful strictly modern homes south side, Williams grove; terms to suit. Owner. Telephone 6579 green. 26-6t

FOR SALE—By owner, partly modern 7-room house; good barn, fruit and shade trees; lot 50x150. Phone 8960 green. 2517 Euclid avenue. 30-5t

FOR SALE—The J. W. Foley house at 1113-1115 Clinton street, condemned; must be torn down or removed by April 22; house will be sold to highest bidder. See J. M. Stuart, 423 E. Lewis. 28-6t

FOR SALE—A new west end bungalow with hot water heating plant, soft water plumbing; beamed ceilings, oak floors and finish, sleeping porch. Phone 2147.

FOR SALE—Splendid modern, high-class bungalow, central south, full corner lot; room to build another house.
W. E. DOUD,
2nd Floor Shoaff Bldg. 6-6-tf

FOR SALE—Good 7-room house, southeast, electric lights, both waters; $3,550. Payment plan.
W. E. DOUD,
2nd Floor Shoaff Bldg. 6-6-tf

FOR SALE—7-room modern house, Savilla avenue, $3,000, part cash.
W. E. DOUD,
2nd Floor Shoaff Bldg. 6-6-tf

FOR SALE—6-room house Smith street, electric lights, bath and furnace; good barn; 40-ft. lot, $2,800. Payment plan.
W. E. DOUD,
2nd Floor Shoaff Bldg. 6-6-tf

FOR SALE—5-room modern house, only 12 squares from court house, $2,250.
W. E. DOUD,
2nd Floor Shoaff Bldg. 6-6-tf

FOR SALE—In west end, double house, at a bargain; will pay 10 per cent or better on investment. Will take a southside lot in part pay. Address Trade, care Sentinel. 3-18-tf.

FOR SALE—Seven-room strictly modern house, built one year, from owner; no commission to pay. 2423 John street. Also one 5-room cottage on John street, $2,000; all improvements paid for, small payment down. Inquire 2423 John street. 3-28-tf

FOR SALE—7-room modern house, central, $5,000.
If you are thinking of building, see City and Suburban Building company's modern homes. Will build for you on the payment plan.
W. E. DOUD,
2nd Floor Shoaff Bldg. 6-6-tf

LIVE STOCK.

FOR SALE—Well-broken, gentle, sound 4-year-old bay horse. F. L. Cookley, R. 6, Taylor and Fremont streets. 31-2t

FOR SALE—Three head of horses, 1, 8, and 10 years old; all geldings; prices are right. Write O. P. Eldridge, R. F. D. 2, Kendallville, Ind. 28-3t

AUTOMOBILES.

FOR SALE—Model 10 Buick touring car, in good condition; top, side curtains, speedometer, tools, five lamps and generator, electric horn. Address L. B. 116, Butler, Ind. 28-6t

HOUSEHOLD GOODS.

FOR SALE—Four large leather chairs, two brass beds, dining table, cheap, if sold at once. 2240 Maumee; take Lewis street car, get off at siding 20. 27-4t

BICYCLES.

FOR SALE—One coaster brake bicycle, new tires, $15; one chainless, $10; one jewelers' lathe and eight chucks, $10. L. J. Libbing & Co., 206 East Main street. 2-19-tf

STOVES AND RANGES.

FOR SALE—Good iron range. Home Comfort. 2828 Hoagland. 30-2t

FOR SALE—Garland base burner and other household goods, after 7 o'clock evenings, 415 Bass.

PIANOS AND PLAYER-PIANOS.

FOR SALE—Old upright piano, 106 years old. Phone 6943 red. 31-3t

FOR SALE—Emerson upright piano, a bargain, good as new. 121 E. Washington street. Marcel Thompson. 30-2t

BUSINESS OPPORTUNITIES.

FOR SALE—Rolling mill restaurant, well equipped, open day and night; doing fine business. For particulars call at same. 31-6t

MOTORCYCLES.

FOR SALE—Nice 1913 Thor twin, prestolite whistle, tandem attachment; can be seen at 1012 Broadway; bargain. 31-6t

MISCELLANEOUS.

FOR SALE—Second-hand hot air furnaces, good condition. Carl S. Diether Co., 715 Maiden Lane. Phone 2667. 2-12-tf

MRS. JOSEPH KOBY DEAD.

Was a Resident of Fort Wayne Over Thirty Years.

John F. Kiess, of 429 Brackenridge street, received a letter last night informing him of the death of his sister, Mrs. Carrie Koby, wife of Joseph Koby, which occurred at Alhambra, Cal., last week. Interment was made in the Pasadena cemetery last Saturday. Mr. and Mrs. Koby and daughter, Miss Viola Koby, went to California to reside two years ago and took up a residence in Alhambra, where he is now engaged in the painting business. They had resided in Fort Wayne for over thirty years before going west and still own their property on Walton avenue, in which they lived so many years. Surviving the deceased are the husband and the daughter in Alhambra and several brothers and sisters in Allen and Adams counties in this state. Mrs. Koby was a member of the Concordia Lutheran church and was active in church work during her residence in Fort Wayne.

RE-ELECTED MAYOR OF DES MOINES.

Des Moines, Iowa, March 31.—Returns today showed that Mayor James E. Hanna yesterday was re-elected for a third term by a large plurality over Zell G. Roe, formerly police commissioner, who had the support of several labor unions.

A. D. Bishop, plumber, 18822 Howell St. All work guaranteed and promptly done.

REAL ESTATE. **REAL ESTATE.**

New Houses
New Bungalows
City & Suburban Bldg Co.
FOR SALE BY
W. E. DOUD
2nd. Floor Shoaff Bldg.

We have just completed a number of new residences, all of them are hard wood finished and fully modern. A small cash deposit and monthly payments like rent will put you in your own home.

They Have What You Want at Farm, City Property & Insurance Headquarters
Trade—General merchandise stock, $2,700; will take auto as part pay.
For Rent—40 acres or will sell on easy payments.
Brick business room, also frame block in east end, with flats above, well rented, the whole for $12,000.
Trade—50 acres improved, will take 80 acres.
Will also trade 50-acre fruit farm, highly improved, for city property.
Both phones. 5 per cent. money on farms.

PEDDICORD, CARLSON & SMITLEY
REAL ESTATE.
E. LEITH, modern 7 rooms, hot water heat, $3,600; A BARGAIN.
HOAGLAND AVE., near Williams, 5 rooms, semi-modern, good lot, $2,350.
PACKARD AVE., near Fairfield, modern, good lot, $2,500; TERMS GIVEN.
8 Squares EAST, 5-room semi-modern, good lot; must sell; $2,000.
SEE OUR LIST.
920 Shoaff Bldg. Telephone 357.

FEDERAL
SALES BULLETIN
Beautiful new 7 room all mod-
Beautiful new 7 room, all modern Bungalow in Federal Park Place; payments $4,700.00
Dandy new 6 room modern house on High street; payments.... ..... $3,400.00
Six room, two story house on Masterson avenue $2,000.00
Seven room all modern house in 200 block on Masterson avenue; practically new $4,400.00
Lot in Florida Drive; bargain if sold at once. Make us an offer.
FEDERAL SECURITIES & INVESTMENT CO.
COR. CALHOUN AND HOLMAN STS.
PHONE 910

B. F. Rousseau
It's a nice thing to own a home located at a station stop on the interurban, with a few acres of ground, and raise your living instead of giving up your salary to pay city taxes and grocery bills. My stuff is gilt-edged, located at station stops so you can get in and out to your city job. I have 3, 5, 10, 15 and 20-acre tracts at about the price you would have to pay for good city lots. Will exchange for your city property or will build to suit you.
A beautiful grove located just right, suitable for professional man.
$3,500 will buy a corking good real estate investment. If you have some money on deposit drawing you 4 per cent, get it out and put it into this stuff. It'll make you 100 per cent.
A good bargain in 8-room house located within 8 blocks to court house.
Room 526 Shoaff Building.
Office phone 3083. Residence 7285.

SALE and TRADE
200 acres of good level, well improved farm land in Northern Indiana; part cash or trade equity for smaller farm, business, city property or what have you? A snap.
80 acres in western Michigan; hardwood land, buildings, peach orchard, etc.; sell payments or exchange for property here.
BUSINESS BLOCK, splendid location, near court house; must sell.
Fine new modern house, south central part; part cash.
General store business, buildings, residence in good small town near here, old established; will trade for farm or city property.
Lomont - Roussey Co.
129 E. Main St. Phone 3043.

For Sale Real Estate
Good 7-room house near Electric works, $1,600.
Strictly modern 7-room house W. Washington, near Broadway, corner lot, $5,000.
Nice 8-room house, with bath and lights, S. Hanna street; $2,800.
Eight-room house, hot water heat, soft water bath; lot 50x150, south side, $4,200.
Nice 5 room cottage on paved street, near Creighton; electric lights, cemented cellar; only $2,000.
K. VORNDRAN
GENERAL FIRE INSURANCE.
Rooms 3-4 (2nd Floor) Pixley-Long Bldg.
Open Saturday Evenings.
Office. 450—PHONES—Residence. 6070.

Auction Sale
I will offer at public auction at the Roosevelt hotel, 124 West Berry St., Tuesday, March 31st, all the hotel furniture, bedding, carpets, curtains, etc., sufficient to furnish twenty-one rooms, including kitchen and dining room. Also one cash register.
Part of the furniture offered consists of some very fine antique walnut pieces.
Sale to commence at 10 o'clock a. m., prompt. Terms cash.
MRS. LAURA B. BURKETT.
H. T. STAPLEFORD, Auctioneer.

United Realty Co.
6-room modern house, well coated, in Bloomingdale; trade on 40-acre farm near Fort Wayne. Price $3,000.
Good 5-room cottage on corner lot, 25x150, in east end. Price $1,400.
South Barr street, corner 60x120, four-room cottage. Price $2,500.
Southeast part, close-in, fine 8-room modern home, trade for smaller house.
304 Bank Block. Phone 2120.

Homer L. Van Meter
Over Old National Bank.
The best bargain offered on Calhoun street, paying 6 per cent. net.
Large three-story building with trackage, for sale at a low price; is also for rent.
Modern home, third block West Berry street, can be bought for $5,000.00 less than would cost to build.
Central piece of business property for $10,000.00, is worth $14,000.00.
Phone 327.

Attention Factories & Builders
We have a complete stock of paints and varnish for factory and building work. See us for prices and samples.
MOSSMAN YARNELLE & CO.

Klomp & Bieber
Fine 6-room all modern, 200 block East Pontiac street, $3,650.
Some good homes close in.
Business places and suburban tracts.
80-acre farm near Arcola, 31 acres near city.
Buy now. We will help you.
Phone 2974. Room 19, Swinney Block.

H. C. HITZEMAN
SEWING MACHINE CO.
Dealers in Domestic, New Home and White Sewing Machines, Monarch Needles, repairs for any machine. Bicycles and Sundries. Sewing Machine repairing a specialty. 8 Arcade. Phones, 2480-6880. Machines rented.

PLUMBING.
X Telephone "MARTINS PLUMBING SHOP" for a Plumber. Twenty-five years at the business. Phone 6379. Hanna and Buchanan streets. X

FACTORY.
MILLER Furniture and Showcase works will build you your furniture and showcases or anything in the cabinet line and do it right to your order Call phone 7421 red or drop postal to 2509 Fox avenue. Will call. 1-14-tf

A SPORTING PROPOSITION.

Hunter: Any rabbits around here?
Ruralite: Some.
Hunter: Gee, I'd give $5 to bag a few.
Ruralite: Hand it over, and I'll turn out a half dozen Belgians for you.

Tobacco Judges say: "Gold Seal cigar for mine."
21, 2

Ft. Wayne & Northern Indiana Traction Co.
"Wabash Valley Lines."
Effective November, 2nd, 1913.

West-Bound Trains Leave	
5:50 A.M	2:00 P.M
7:10 A.M*	4:00 P.M
8:00 A.M	5:30 P.M*
9:10 A.M*	6:00 P.M
10:00 A.M	7:30 P.M
11:30 A.M	9:00 P.M
1:10 P.M*	11:20 P.M
South-Bound Trains Leave	
6:00 A.M*	3:00 P.M
7:00 A.M	4:00 P.M*
8:00 A.M*	5:00 P.M
9:00 A.M	6:00 P.M*
10:00 A.M*	7:00 P.M
11:00 A.M	8:00 P.M*
1:00 P.M	10:00 P.M*
2:00 P.M*	11:00 P.M

Trains leaving here at 7:10 A. M., 9:10 A. M., 1:10 P. M. and 5:30 P. M. make connections at Peru for Indianapolis.
*Limited trains.
Phone 219. J. F. BEBER, Agent.

THE BOSTON STORE

Just received a complete line

Of Ecru Scrim Curtains. These Curtains will be sold at a saving from 10 per cent to 20 per cent.

We have the most complete line of Fancy Ribbons in the city. We are selling them at special prices for a few days.

38-inch Storm Serge, regular 50c quality (all colors) at 39c a yard for a few days.

We have a few more of those slightly soiled Shirtwaists left that sold for $1.00, $1.25 and $1.50 each; for a few days 59c each.

Apron Gingham, regular 8c quality, for a few days 6½c a yard.

Fancy Ripplette, regular 25c quality, for a few days 15c a yard.

Don't Fail to Get Some of These BARGAINS as They Are All Money-Savers.

WM. HAHN & CO.

FORT WAYNE'S GREATEST BARGAIN STORE.

WM. B. SIBLE FOR COUNTY COMMISSIONER

William B. Sible, known to his numerous friends as "Bert Sible," of Eel River township, is making an active campaign for the office of county commissioner from the Second district.

The Sentinel takes pleasure in again calling attention to Mr. Sible's candidacy and his splendid qualifications for the office. A heavy taxpayer and property owner himself, the business and financial affairs of the county could not be placed in more honest or competent hands.

Mr. Sible has been a life long resident of the county and has been eminently successful in his own business affairs. His democracy has never been questioned. His time and money has at all times been freely given to the democratic cause, during the last city campaign Mr. Sible devoted his time and energy to the election of the democratic candidates, all of whom greatly appreciate his efforts.

Although Mr. Sible has made a thorough campaign yet he realizes that it is impossible to see all his friends and acquaintances and personally solicit their support, but his friends and acquaintances realize this, and will not forget to vote for him on April 3. The voters in nominating Bert Sible for commissioner cannot make a mistake.

YOUNG MASONS ORGANIZE.

Lee J. Hartzell Heads New Club and Committees Are Named.

Eighty or more younger members of the Masonic fraternity of the city met Monday evening and perfected the organization of a club to follow athletic and social entertainment. Lee J. Hartzell was elected temporary president and G. R. Blakesley secretary and committees were appointed as follows:

Constitution and by laws—H. A. Hartman, Harry Ginty and Ray McAdams.

Name of club—Cliff Weahrley, W. Rahe, H. B. Hulse, F. E. Hutchens, Ralph Markey, J. G. Carmen.

Equipment—W. Lowe, C. M. Wisely, Louis Pietz, Edward Roemer, J. S. Dormer, F. D. Miller, W. Rahe.

Dues and finance—W. McGrath, R. O. Orff, Noah Egley, Fred Pocock, F. C. Boldun.

At a meeting of the trustees of the French American society announcement was made that the organization is in a prosperous condition, socially and financially, and the membership exceeds 400 persons.

Bring $10 to our store tomorrow and carry away your choice of our $15, $18, $20 and $22 slip ons. Read "ad" on page 2.
PATTERSON-FLETCHER CO.

The Woman's Catholic Order of Foresters will give a pedro party April 14 at Library hall.

Hive No. 6, Ladies of the Maccabees, will give a pedro party Wednesday evening at the hall in the Lincoln Life building on East Berry street.

CONCERNING CANCER

Write to The Weber Sanatorium, 17 Garfield Place, Cincinnati, Ohio, for information concerning the Medical Treatment of All Forms of External Growths, especially Cancer. Established 25 years and well endorsed. 96-page book free.

Ft. Wayne Trunk and Leather Co., 924 CALHOUN ST. Phone 2960. Trunks and Leather Goods Made to Order and Repaired. TRADE MARK

NOTICE

Two-story brick factory building, upon railroad, for sale. Can be purchased at a bargain. See Citizens Trust company, receiver, or Barrett, Morris & Hoffman, attorneys for receiver.
3-28-12t

119 W. Wayne St. Central Grocery Home Phones 1800 1801 Bell Phone 462

We deliver to all parts of the city. Best attention to Phone orders. Best quality goods lowest possible price.

Strictly Fresh Country Eggs, one price only—20c dozen.
First-Class Country Butter, 30c pound; Creamery, 31c.
Best Hand-picked Navy Beans, 6 pounds for 25c.
Best Refined Corn Syrup, 10-lb. gallon can, 35c.
Finest Japan Rice, 5 lbs. 25c. Pearl Barley, 6 lbs 25c.
Extra Fancy Sand Grown Michigan Potatoes, 85c bushel.

Golden Anchor Flour, 55c, $1.10.
Hungarian Silver Dust, 60c, $1.20.
Pillsbury XXXX Flour, 70c, $1.35.
10 lb. Cornmeal, kiln dried, 20c.
10 lb. N. Y. Buckwheat, 40c.
McKenzie's Buckwheat or Pancake Flour, 3 sacks 25c.
Our Own Roast Coffee, 17c, 3 lbs. 50c.
Bursley's High Grade Coffee, 27c lb.
Crackers, 7c lb. Ginger Snaps, 6c lb.
Strictly Pure Lard, 14c lb.
Regular Hams, 18c lb. Picnics, 14c lb.

Full Cream Cheese, N. Y., 22c lb.
3 large Cans Tomatoes, Pumpkin, Hominy, 25c.
E. J. Peas, Little People Corn, Lima Beans, Kidney Beans, 3 for 25c.
Buckeye Milk, 6-5c or 3-10c cans 25c.
Mentone Catsup, 3 for 25c.
California Dried Peaches, 3 lbs. 25c.
Nice Bright Prunes, 3 lbs. 25c.
Extra Large Queen Olives, 25c qt.
Wide Spread Figs, 15c lb.
Marshmellow Candy, fancy, 10c lb.
After-dinner-Mints, 10c lb.

Malaga Grapes, last of the season, 10c pound.
Extra Fancy Jersey Sweet Potatoes, 4c pound.
Nice, Ripe Florida Tomatoes, 15c pound. Lettuce, 12c lb.

Cabbage, Rutabagas, 4c lb., new.
Cabbage, 8c lb. Parsnips, 30c pk.
Carrots, 35c pk. Turnips, 20c pk.
Large Spanish Onions, 9c lb.
Extra Large Cucumbers, 20c each.

Extra Fancy Navel Oranges, 20c doz.
Large Bright Grape Fruit, 3 for 25c.
Nice Ripe Cuban Pine apples, 20c.
Radishes, 2 bunches 5c. Large bunch Onions, 5c.
Extra large Stock Celery, 10c each.

I. FREIBURGER CO.

WANTS OFFICERS TO STAY AROUND

Men Who Make Arrests Can Not Leave Cases to Their Fellows.

CITY COURT DOCKET

When the case of public intoxication against Bert Mappes was called in the city court today Patrolman Amos testified to what Patrolmen Gallentine and Smith had told him about the fellow and as he knew nothing personally of the case, Prosecutor Frank Dulin asked a continuance.

"I can see no reason for continuing the case and holding this man another day. Officers making arrests are expected to be on hand to testify. This man is discharged and can go," said Judge H. Wayland Kerr.

Hullesheim is Held Over.

Ernest Hullesheim, a clerk in the Joe Sigl drug store in Bloomingdale, entered a plea of guilty to a charge of stealing $15 and was held to the circuit court under a bond of $1,000. Detective Sergeant Pappert was called into the case yesterday and secured a confession from Hullesheim that he had stolen money from the cash register and then the officer made a search of his home at 501 East Washington boulevard and found two valises full of small articles, including cigars, cigarettes, liquors, perfumes, toilet articles, rubber gloves and other things. He is twenty-eight years old and married and was recently discharged from the United States army, where he had a good record.

Insulted a Young Lady.

Ed Brown came over from Van Wert, loaded up on liquor and insulted a young woman on West Main street. She did not appear, but Dr. Frank Dinnen said she collapsed after the occurrence, because the fellow had followed her. He told her he was an officer in the employ of Capt. Henry Stoll, of the Pennsylvania police force and dared her to call a policeman.

Patrolman John Godfrey made the arrest and Judge Kerr said he was very sorry that the charge was not more serious. The young woman did not want to appear so Brown got off with a fine of $5 and costs.

Drank the Morning Milk.

Joseph Burke, who "flopped" in the bum room at headquarters last night and after his release this morning went over on Lafayette street and drank up the supply of morning milk left for a couple of families, was in on a charge of vagrancy and drew twenty days. The fellow is dirty and ill-kept and was sent over to permit him to get straightened out.

The Other Cases.

Charles Jones, a cook at the Busy Bee restaurant, was fined $5 and costs for assaulting Floyd Hoffman, a son of the proprietor.

Foster Barrymore, a negro lad of eighteen, was held to the circuit court under a bond of $1,000 for criminal assault. His alleged victim is a negro girl of ten years.

Steve Gordon could not remember after a day in jail where he got the liquor that made him drunk Sunday. Judge Kerr told the fellow very plainly that he didn't believe him, but let him go.

Jake Peters' eight children saved him from a jail sentence for stealing beer bottles. The judge told him he didn't do much for the support of his family, but he would let him loose for what little he did do, although he knew he ought to send him to jail.

Patterson Fletcher Co. will give you your choice of any slipon in the store for $10 tomorrow morning. Read "ad" on page 2.

We'll inaugurate the painting season Saturday. Special exhibit at our store. Public invited. Flowers for ladies. Acme quality Paint store, corner Main and Clinton streets.

Mrs. George M. Haffner, who submitted to a surgical operation a week ago, is still confined to St. Joseph's hospital but it is said her condition is improving rapidly.

I have high-class investments in local Bonds and local Stocks. C. F. Pfeiffer, Shoaff Bldg.

Mrs. Martin Worthmann, of Decatur, Ind., wife of Martin Worthmann, principal of the Decatur high school, submitted to a surgical operation at the Lutheran hospital Saturday and nurses report that she is doing nicely.

Easy to Darken Your Gray Hair

You can Bring Back Color and Lustre with Sage Tea and Sulphur.

When you darken your hair with Sage Tea and Sulphur, no one can tell, because it's done so naturally, so evenly. Preparing this mixture, though, at home is messy and troublesome. For 50 cents you can buy at any drug store the ready-to-use tonic called "Wyeth's Sage and Sulphur Hair Remedy." You just dampen a sponge or soft brush with it and draw this through your hair, taking one small strand at a time. By morning all gray hair disappears, and, after another application or two, your hair becomes beautifully darkened, glossy and luxuriant. You will also discover dandruff is gone and hair has stopped falling.

Gray, faded hair, though no disgrace, is a sign of old age, and as we all desire a youthful and attractive appearance, get busy at once with Wyeth's Sage and Sulphur and look years younger.—Adv.

Mops Oil Mops

All the many makes at our four stores

Take Your Choice

At our four stores we have all the advertised makes of Oil Mops and Floor Polishes. Take what you like the best.

MOPS—

O'Cedar.....$1 and $1.50
Wizard.....$1.50
Shino.....$1.25
Kno-Dusto.....$1.25
Liquid Veneer.....$1.00
Old Style.....$ .50

FLOOR POLISHES

O'Cedar.....50c and 25c
Wizard.....50c and 25c
Shino.....50c
Vanity Duster.....25c

Liquid Veneer, complete outfit, mop and large bottle of polish.....$1.39

Meyer Brothers Co.
Get the Meyer Quality.

SINGER RESIGNS AT POWER PLANT

Traction Company Engineer Takes New Position at Memphis.

SUCCESSOR IS NAMED

A. P. Singer, chief engineer at the power station of the Fort Wayne & Northern Indiana Traction company, tendered his resignation to General Manager S. W. Greenland and leaves tomorrow for Memphis, where he has accepted a position with the Stone & Webster Engineering company.

Mr. Singer will be succeeded in Fort Wayne by W. J. Maxwell, of Indianapolis, formerly chief engineer of the Merchants' Light and Heat company. Mr. Maxwell is expected in the city this evening and will start immediately on his new duties at the power plant.

Mr. Singer came to Fort Wayne two years ago from Boston and while in Fort Wayne made many acquaintances, most of whom will be surprised to learn of his resignation.

Foster's, the store of the people, by the people, for the people. Organized in 1859—55 years of merchandising—46 years since the opening of their Indiana business.

KIEFER MADE PRESIDENT.

Fort Wayne Retail Grocers' Association Elects Officers.

The annual meeting and election of the Fort Wayne Retail Grocers' association was held Monday evening and new officers were selected as follows:

President, George Kiefer; vice president, Charles Horstmeyer secretary, H. H. Havens; treasurer, William Rahe. Following the election the members heard reports on the pure food show conducted early this month at Princess rink and the report was unanimously adopted.

For quality go to THE PAPE FURNITURE CO. 26-28-31

ON THE DISSECTING TABLE.

Michigan Man Discovers Mother's Body in Grewsome Place.

Detroit, Mich., March 31.—With three sons and a daughter ignorant of her death, the body of Mrs. Bridget Redmond, a centenarian, was taken to the Detroit College of Medicine and Surgery for dissection, and it was only after a newspaper reporter discovered the body and notified the relatives that it was saved from further mutilation and given proper burial.

Mrs. Redmond was taken to the Wayne county home when her children were ill or hunting work. When she died there last February the poor commissioners claimed they were unable to find the relatives and sent the body to the college.

Taking a list of relatives and addresses from the poor commission records the reporter easily located two sons, informing them of the whereabouts of the body.

They hurried to the college and found the body of their mother on the dissecting table. The sons halted the operations and demanded the body.

College authorities gladly consented and burial was made in Woodmere cemetery.

The sons claim it was a case of neglect on the part of the poor commissioners, as they have lived in the same house sixteen years.

More than four thousand six hundred Germans settled last year in Canada.

Rurode's

Established 1860.

The Best Thing

You can say of any dry goods store is that they excel in dress goods. Know-how-to-dress-folks depend upon this store for their dress fabrics. This season our display exceeds the best we have ever done before in variety, beauty, quality and price. Here are some of the good things:

Cotton suitings in neat styles and all desirable colors, a yard 18c
Egyptian tissue, a fine fabric with woven patterns in colors perfectly fast, a yard 19c
Fancy crepes, 36 inches wide; a soft clinging fabric, neat floral designs in fast colors, a yard 25c
A new line of the popular Kimono cloth, serpentine crepe, in beautiful patterns, a yard 18c
French crepe ratine, 40 inches wide; one of the season's most stylish cloths, a yard 40c
Silk ratine in great demand; new and pretty shades just received, a yard 85c

KNIT UNDERWEAR

For Women and Children

Wear our knit underwear and be comfortable. All grades now in full assortment. Medium weights for now and the lighter weights for the summer. Garments that are well knit and perfectly proportioned, better finished and better in quality than usual. Two-piece garments and union suits in such well-known makes as Munsing, Strettons, Nurode, Helvetia and Carter, all worthy and at right prices.

Children's underwear for all ages.

THE MEN'S STORE

The desire to be well dressed for Easter is not confined wholly to the fair sex. Men, too, want to be right up to the minute in their new spring togs. Our men's furnishing store is ready. Get the habit of looking here first for your fixings.

Men's Shirts, all the correct styles, $1.00 and $1.50.

Nobby Neckwear in the latest patterns, 25c and 50c.

Men's Hosiery in the most excellent qualities, 25c, 35c and 50c.

Men's Underwear in two-piece and Union Suits.

Men's Gloves in all good grades.

COMMISSIONERS' ALLOWANCES FOR FEBRUARY, 1914.

Following is a list of allowances made by the Board of Commissioners of the County of Allen for the month of February, 1914:

Frank Joty, removing snow and ice off walk	4.00
Trustee Washington Tp. annual poor report	541.35
D. C. Luce, hauling snow from around court house	16.80
Fort Wayne Prtg. Co., mdse. treasurer	107.63
Fort Wayne Prtg. Co., mdse. recorder	1.50
Fort Wayne Prtg. Co., mdse. clerk	51.26
Fort Wayne Prtg. Co., mdse. sheriff	21.32
Fort Wayne Prtg. Co., mdse. county assessor	1.07
Fort Wayne Prtg. Co., mdse. county superintendent	10.72
Fort Wayne Prtg. Co., mdse. auditor	57.43
Fort Wayne Prtg. Co., mdse. assessor	3.60
Indiana Ptg. Co., mdse county superintendent	104.20
Indiana Ptg. Co., mdse. surveyor	85.75
Indiana Ptg. Co., mdse. clerk	99.50
Indiana Ptg. Co., mdse. sheriff's office	23.60
Indiana Ptg. Co., mdse. treasurer	435.92
Indiana Ptg. Co., mdse. tp. assessor	10.50
Cornelius Brown, shoveling snow	10.01
D. O. McComb, Co. superintendent salary and expense	143.10
Emma Matsch, asst. county superintendent	18.00
C. H. Brown, expense auditor's office	2.78
E. M. VanHuskirk, exp. board health	6.74
Albert Henning, repairing platen recorder	5.00
R. C. Reinewald, truant officer	54.00
T. A. Wilkinson, truant officer	57.60
A. Schnosenberg, truant officer	54.00
Wm. Eggeman, expense state board tax commissioners	10.65
Elizabeth Crox, Wayne tp. assessor	69.00
Adolph K. Hofer, tp. assessor work	42.00
Wm. Schoenfeld, drayage court house	4.20
C. A. Horton, mdse. auditor	2.00
Will Tonkel, county road superintendent	56.00
J. P. Hollopeter, ret. fugitive	3.20
Fred W. Stolte, service board commissioners	17.50
Chas. A. Singrey, isolation hospital	8.00
Fort Wayne News, pub. advertising	163.41
Geo. Jaap, well cover power house	114.00
Geo. Jaap, erecting fountain jail	50.00
Geo. Jaap, comfort station	12.50
Paul E. Wolfe, mdse. court house	12.50
Allen Co. Orphans' home, care of children	687.75
Imperial Brush Co., mdse. poor farm	5.05
Thrasher & Herman, well power house	492.00
Home Tel & Tel Co. rental service sheriff's office	11.25
Home Tel & Tel Co. rental service auditor's office	9.00
Home Tel & Tel Co. rental service commissioners	2.25
Home Tel & Tel Co. rental service county jail	12.10
Home Tel & Tel Co. rental service county farm	8.25
Home Tel & Tel Co. rental service Co. treasurer's office	9.00
Home Tel & Tel Co. rental service chief engineer	9.00
Home Tel & Tel Co. rental service county power station	9.00
Home Tel & Tel Co. rental service county clerk	11.25
Home Tel & Tel Co. rental service recorder	9.00
Home Tel & Tel Co. rental service law library room	9.00
Home Tel & Tel Co. rental service Co. Supt. off.	11.25
Home Tel & Tel Co. rental service county assessor	9.00
Home Tel & Tel Co. rental service county surveyor	11.25
Home Tel & Tel Co. rental service county orphan home	8.25
Home Tel & Tel Co. rental service juvenile office	6.00
Home Tel & Tel Co. rental service isolation hospital	2.00
Home Tel & Tel Co. rental service board health	.66
Home Tel & Tel Co. rental service surveyor	3.40
Home Tel & Tel Co. rental service treasurer	1.30
Home Tel & Tel Co. rental service auditor	1.40
Fort Wayne District Tel. Co., service commissioners	13.50
Central Union Tel. Co., service county jail	2.50
The Emporium, mdse. road supt.	60.35
Nat. Mill Supply Co., mdse. Allen Co. power house	34.15
Nat. Mill Supply Co., mdse. Allen Co. court house	2.95
Nat. Mill Supply Co., mdse. Allen Co. orphans' home	33.64
Nat. Mill Supply Co., mdse. Allen Co. jail	5.90
J. I. Holcomb Mfg. Co., mdse. court house	12.75
D. & N. Pharmacy, mdse. county jail	11.35
C. L. Berger & Sons mdse. surveyor	149.00
Niezer & Co., mdse. poor farm	122.55
Brosius-Hocker Co., mdse. commissioners	2.25
Klinger Trucking Co., hauling voting machines	2.00
Brown Trucking Co., drayage commissioners	7.67
Chas. W. Sander, mdse. commissioners	1.50
Chas. W. Sander, mdse. bridge superintendent	1.55
Chas. W. Sander, mdse. surveyor	1.00
Rand McNally Co., mdse. court house	29.10
J. M. Stouder, mdse. jail	.25
J. M. Stouder, mdse. bridge supt.	2.50
Motor Sales Corporation, mdse. commissioners	42.95
Geo. Stenger, ret. fine Maumee tp.	1.70
Central Grocery, mdse. poor farm	5.85
White Fruit House, mdse. poor farm	31.26
Fort Wayne Hdqwe. & Sporting Goods Co. mdse court house	2.10
Ft. Wayne Hdqwe. & Sporting Goods Co., mdse. power house	21.03
Robt. Spice, rep. poor farm	10.80
J. B. O'Rourke, rep. jail	16.40
J. B. O'Rourke, rep. court house	9.45
J. B. O'Rourke, rep. power house	54.02
J. B. O'Rourke, rep. orphans' home	52.30
Purnu Company, rep. court house	7.80
Miner studio, sheriff Allen county	16.80
Oil City Boiler Works, rep. power house	10.68
Swift & Co., mdse. co'unty jail	11.13
Wayne Stamp Co., mdse. commissioners	2.80
The Electric Garage, mdse. commissioners	1.60
Indiana Furn. Co., mdse. court house	4.00
Electric Supply Fixt. Co., mdse. surveyor	3.10
Geo. Flaugh, mdse. poor farm	7.45
W. H. Dunn Coal Co., mdse. power house	674.72
Fort Wayne Sentinel, pub. advertising	5.20
Summit City Soap Works, mdse. county jail	6.00
G. E. Bursley & Co., mdse. county jail	5.00
Wolf & Dessauer, mdse. poor farm	53.90
Wolf & Dessauer, mdse. county jail	91.70
Wolf & Dessauer, mdse court house	62.00
Edison Lamp Works, mdse. court house	33.20
Moellering Bros. & Millard, mdse. power house	3.30
Moellering Bros. & Millard, mdse. court house	12.00
Ft. W. & N. I. Tract. Co., cinders for road	3.74
Wagner Trucking Co., hauling wood to jail	2.50
Hilker Bros., mdse. surveyor	61.25
Burroughs Add. Mch. Co., mdse. treasurer	1.00
G. F. Gumpper, rep. orphans' home	24.95
G. F. Gumpper, rep. poor farm	56.30
Wadhams Oil Co., mdse. court house	22.34
Remington Typewriter Co., mdse. surveyor	1.40
Grabill Lumber Co., mdse. surveyor	1.87
Valvoline Oil Co., mdse. power house	39.75
Becker Paper Co., mdse. court house	15.00
Singmaster Printing Co., mdse. surveyor	4.50
C. C. Schlatter Co., mdse. court house	.70
C. O. Lepper, mdse. isolation hospital	.90
F. Gruber Boiler Works, rep. power house	1.00
Moore Oil Co., mdse. power house	13.41
Wm. Hahn & Co., mdse. poor farm	19.70
Troy Toilet Service Co., service court house	5.00
Wm. Beaber, wood for jail	114.00
E. M. Baltes Co., mdse. jail	.15
Ralph W. Guenther, superintendent of bridges	100.00
Ralph W. Guenther, turning ditches to trustee	104.00
Ralph W. Guenther, postage	5.00
Christian Koester, viewer Payton road	4.00
Henry Getz, viewer Payton road	4.00
Henry Kroemer, viewer Payton road	4.00
Amiel C. Gladieux, boarding prisoners at jail	782.40
Amiel C. Gladieux, postage for sheriff's office	3.00
Amiel C. Gladieux, juvenile court for January	1.60
Amiel C. Gladieux, serving special jury venire	34.70
Amiel C. Gladieux, long distance tel. service sheriff's office	9.91
Amiel C. Gladieux, notifying road viewers	1.40
Ida Gladieux, matron at county jail	50.00
Daniel Kalver, deputy sheriff commissioners' court	54.00
David D. Current, yardman at county jail	52.00
Change of venue, Adams vs. Allen county	263.73
Janitors' service court house	556.03
E. H. Kruse, coroner's fees	254.80
Genl. Electric Co., mdse. court house	37.85
Niezer & Co., coal poor farm	96.62
O. E. Wiley, cleaning snow court house	12.40

I hereby certify that the foregoing is a true and correct statement of all bills allowed by the County Commissioners for the month of February, 1914.

CALVIN H. BROWN,
Auditor Allen County, Indiana.
March 31, 2t.

TO LEAVE HOSPITAL.

Marked Improvement in Condition of Fred R. Fahlsing.

Fred R. Fahlsing, claim agent for the Fort Wayne & Northern Indiana Traction company, who is a patient at the Lutheran hospital following a surgical operation submitted to several weeks ago, is considerably improved and will be removed to his home on Masterson avenue this week.

SHABBY FLY SCREENS

Should be enameled now. Acme Quality Paint store, corner Main and Clinton Sts.

Buy Your House A Spring Overcoat

And Let Us Do the "Tailoring" with MONARCH PAINT.

A host of satisfied house owners will vouch for the quality and durability of the plaint that wears like the flight of time. Your home deserves a new coat of good paint. It withstands all the rigors of the weather and should be given first consideration.

Monarch Paint 100% Pure

is not an advertising slogan. It's a fact proven by the most complete and expert analysis. To the user it means "money's worth." Spend your money for your spring paint where it will do the most good.

"It's cheaper to Paint than not to paint."

"IT'S A GOOD THING" SEAVEY'S HAVE IT

Harrison and Pearl Sts. Phones 149-150.